47E

GARTH, &C.
SONATAS
PRIMO

FORBES LIBRARY

NORTHAMPTON

MASS.

10-

Six
SONATA'S
for the
Harpsichord
Piano Forte, and Organ;
With Accompanyments for
two VIOLINS, and a VIOLONCELLO;
Composed by
John Garth,
Opera Seconda.

LONDON,
Printed by Welcker in Gerrard Street S.t Ann's Soho

Where may be had by the same Author Six Concertos for the Violoncello Price 10=6
Marcello's 8 Volumes of Psalms which M.r Welcker has reduced from a Guinea each to 10=6

Digitized by the Internet Archive
in 2015

https://archive.org/details/sonatasprimo00gart

VIOLONCELLO

Allegro

SONATA I

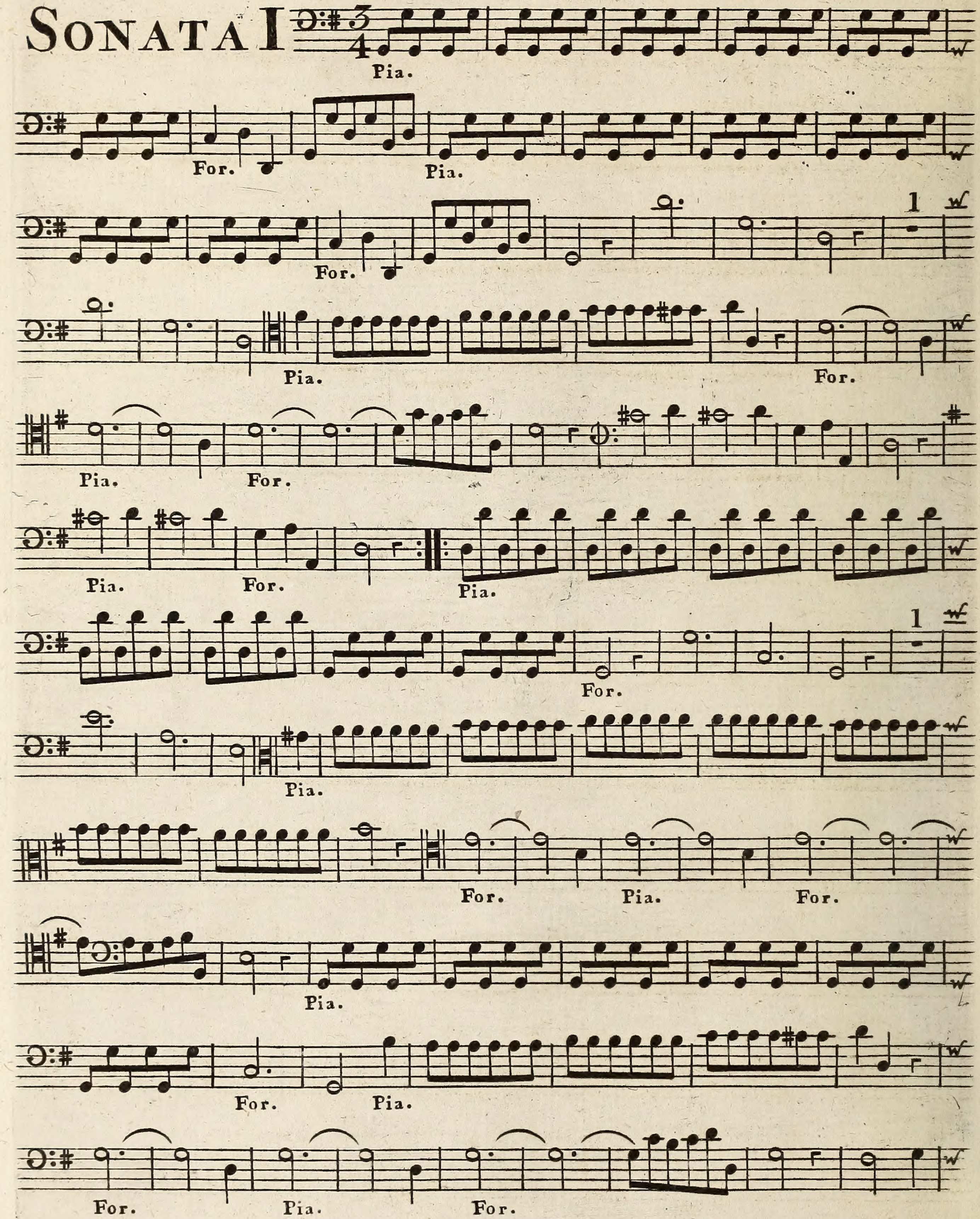

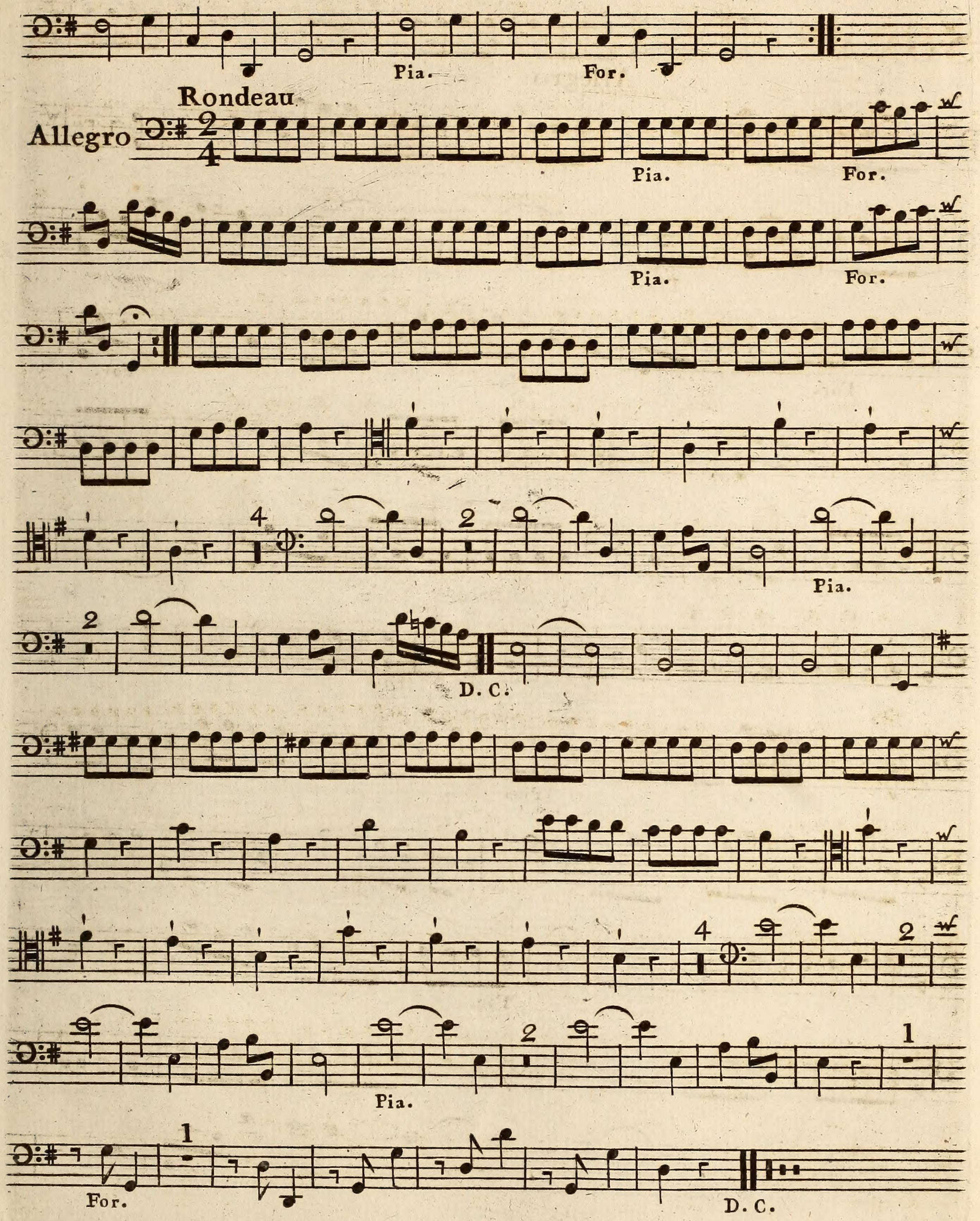
Pia.
For.
Rondeau
Allegro
Pia.
For.
Pia.
For.
Pia.
D.C.
Pia.
For.
D.C.

SONATA II

Allegro

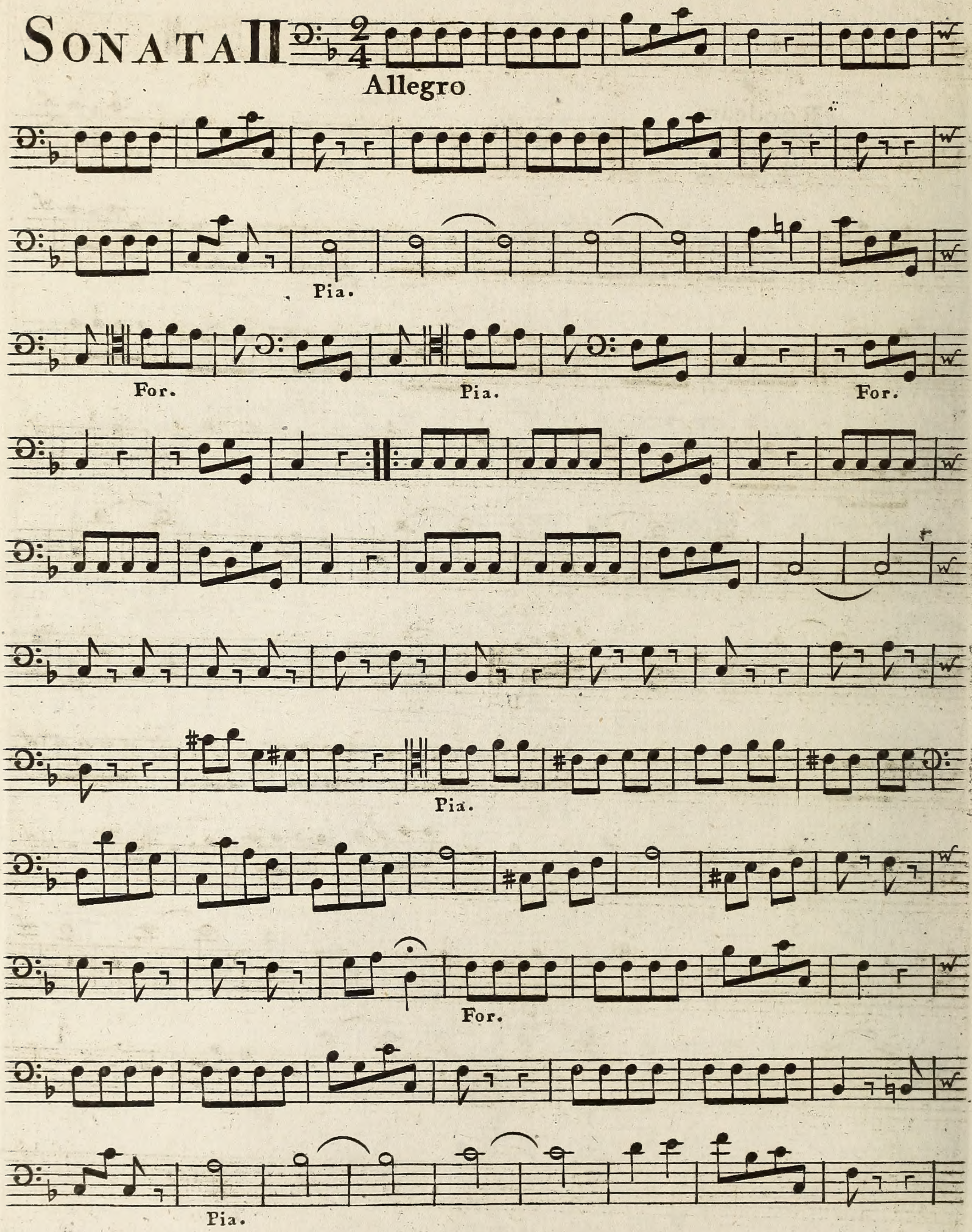

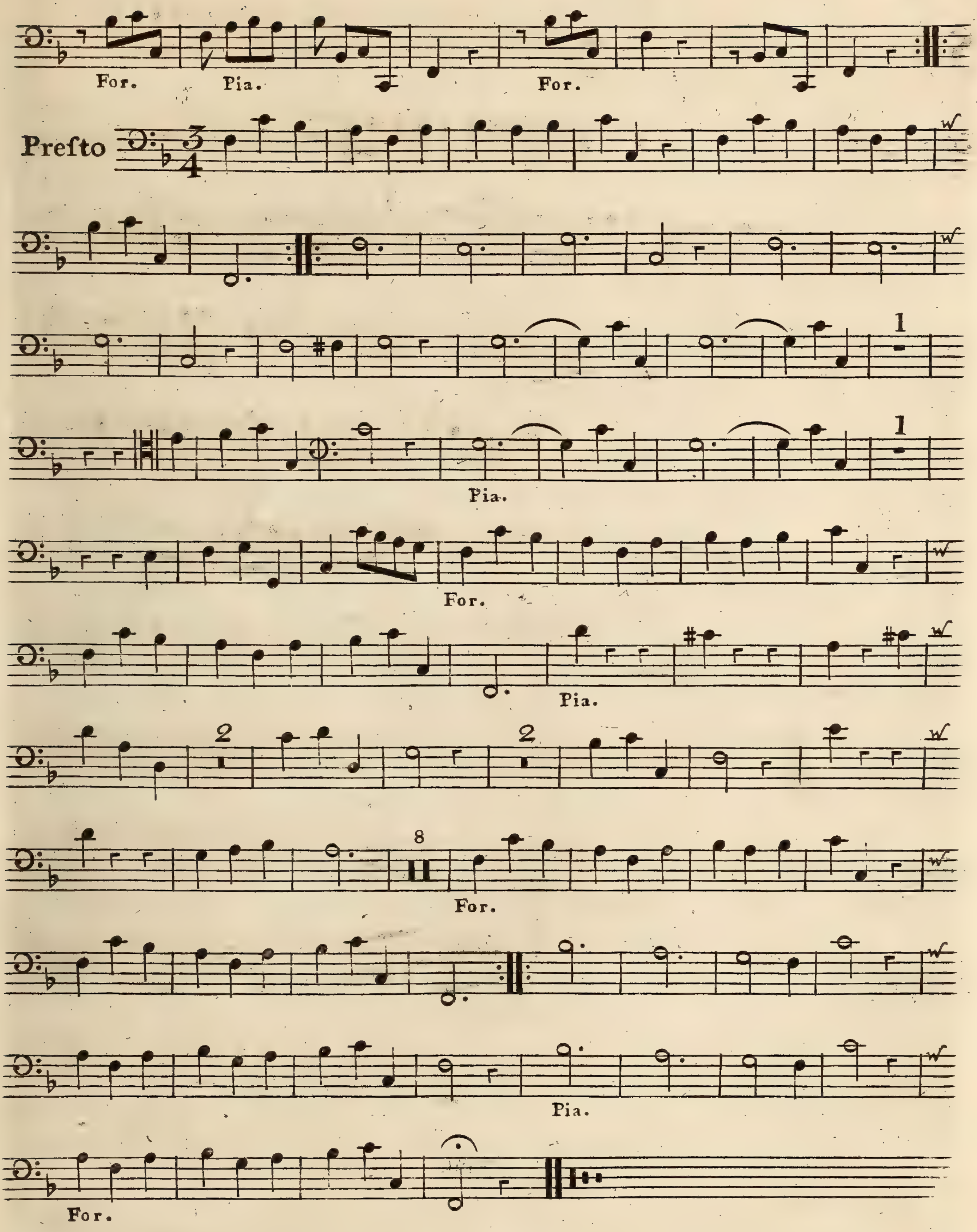
For.
Pia.
For.
Presto
1
Pia.
1
For.
Pia.
2
2
8
For.
Pia.
For.

VIOLONCELLO

Allegro

SONATA III

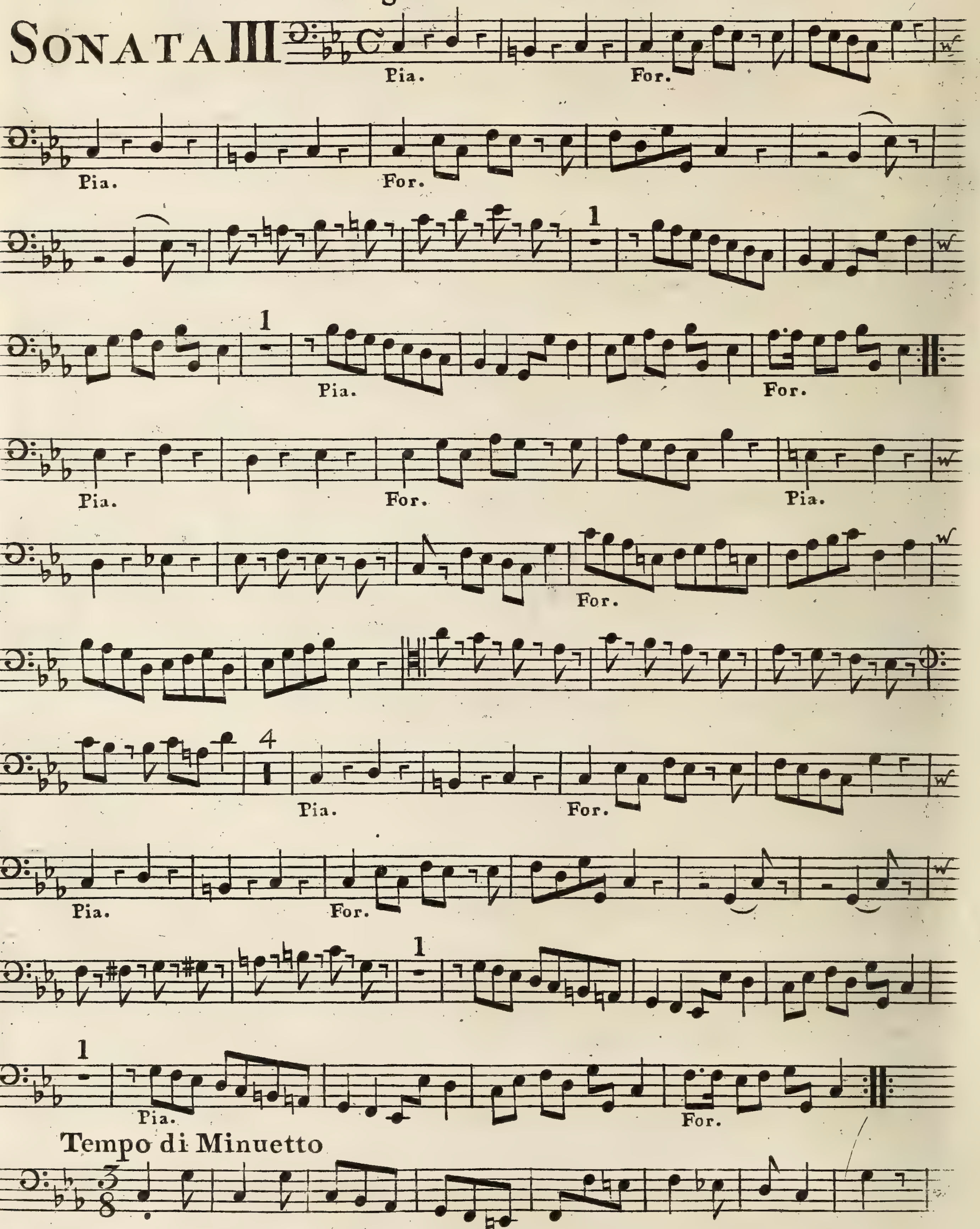

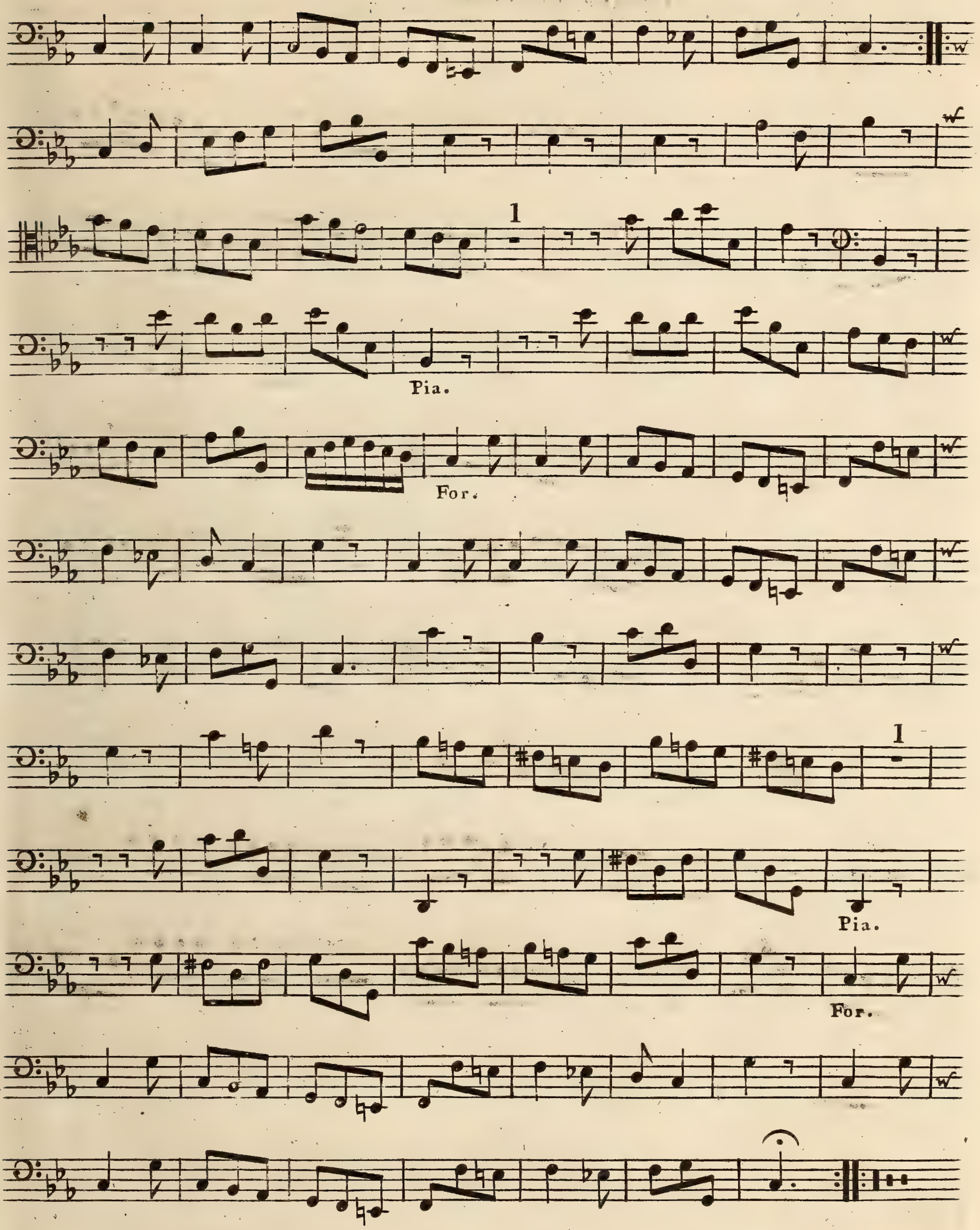
1
Pia.
For.
1
Pia.
For.

VIOLONCELLO

Allegro moderato

SONATA IV

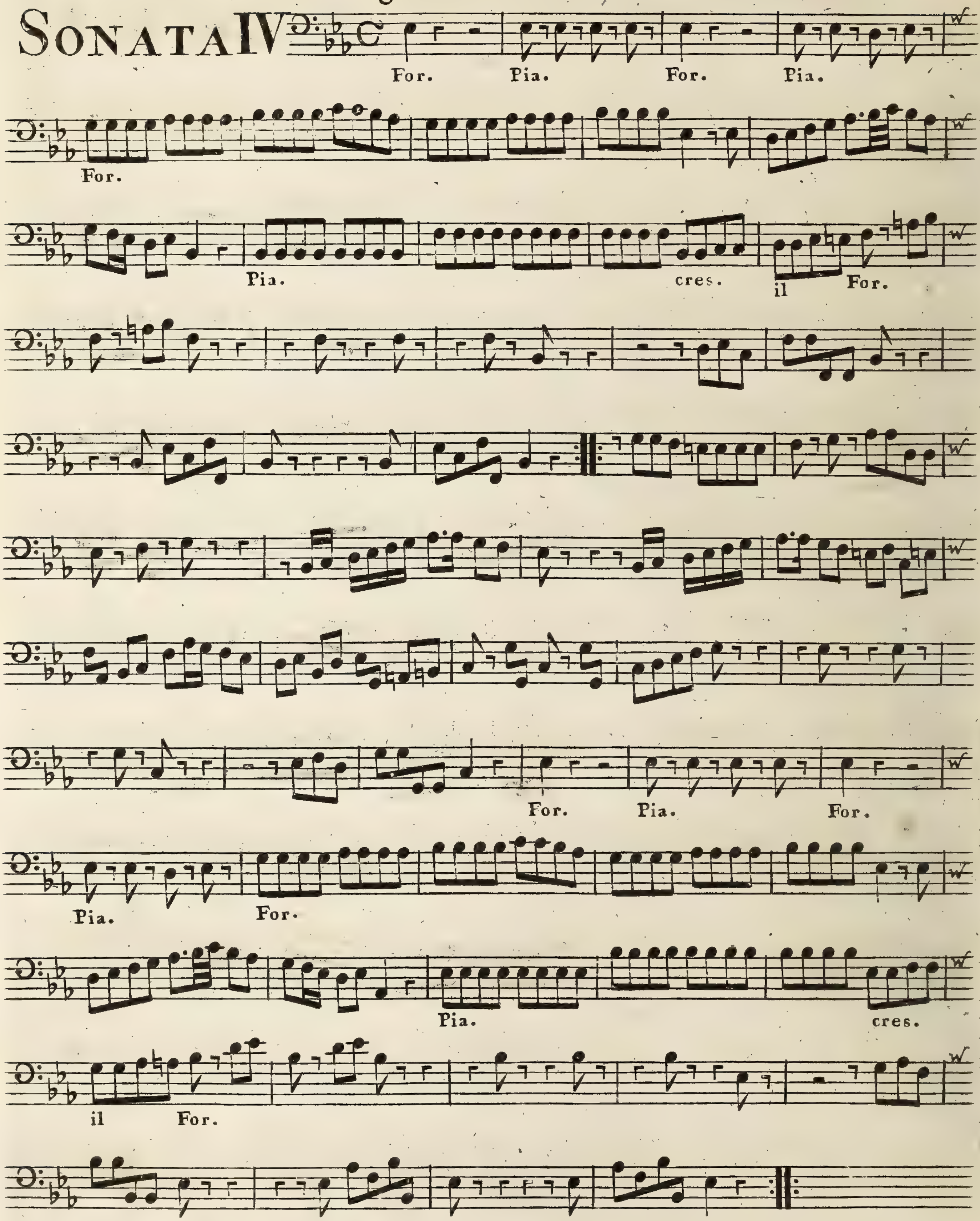

Rondeau

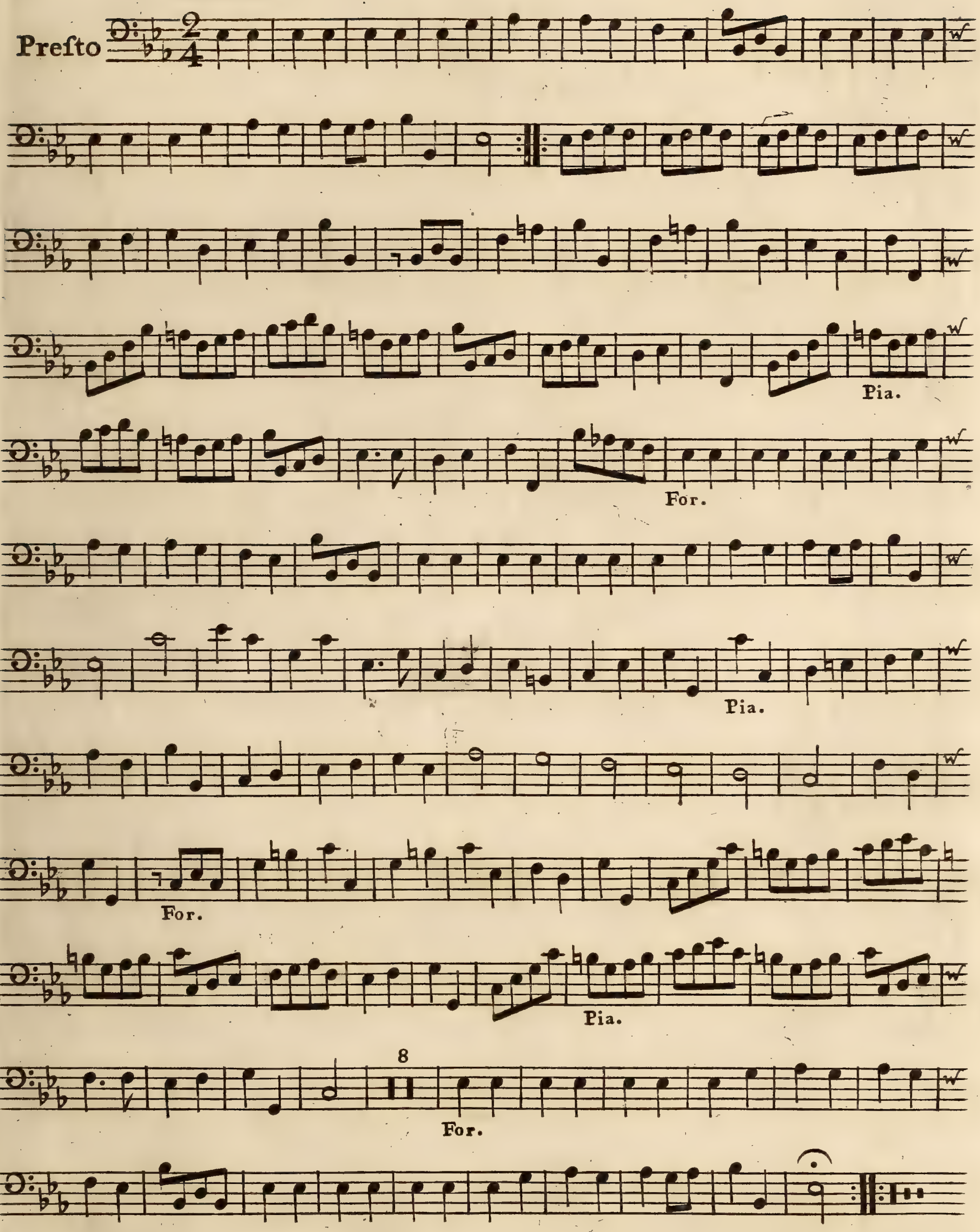

SONATA V

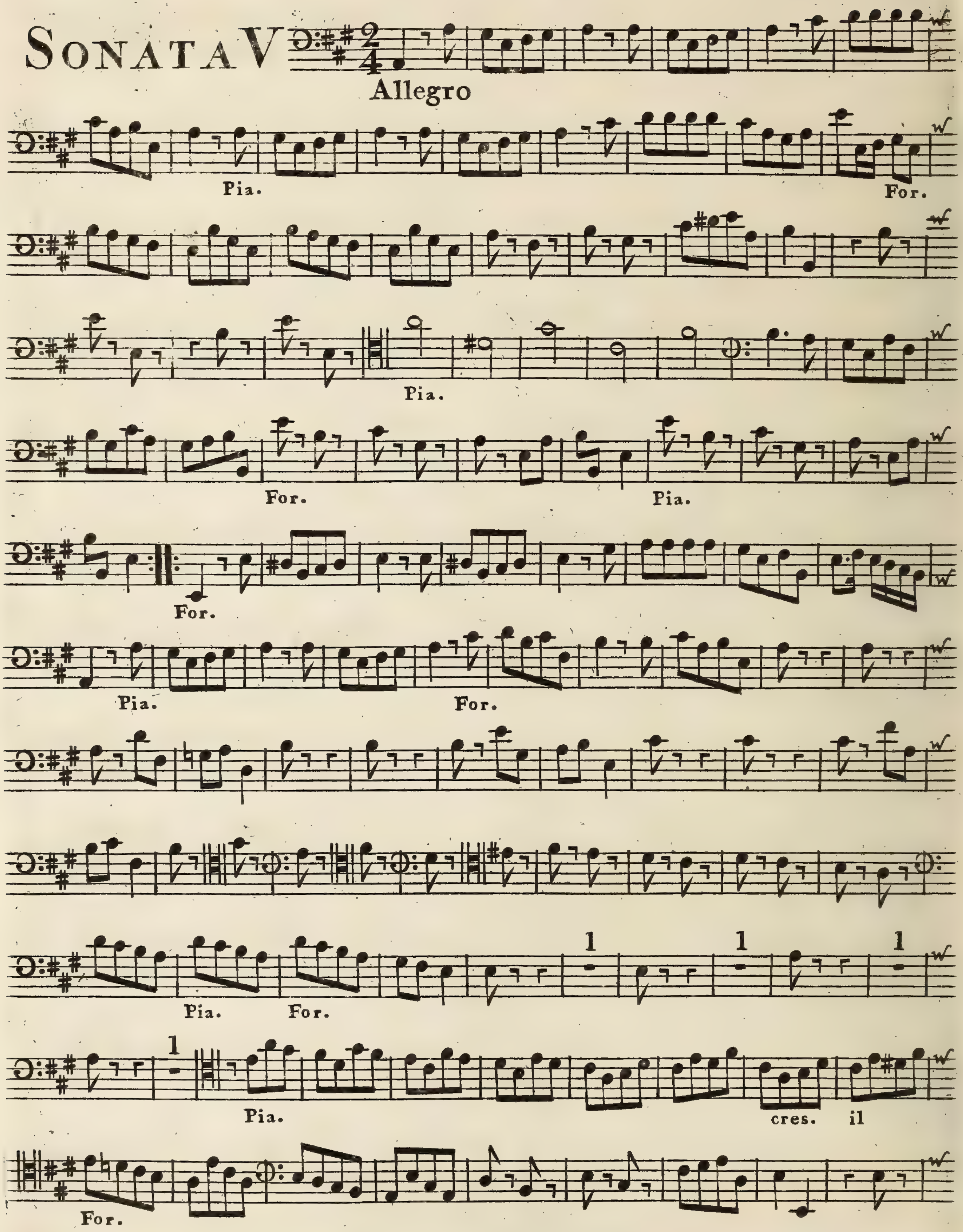
Allegro
Pia.
For.
Pia.
For.
Pia.
For.
Pia.
For.
Pia.
For.
1
1
1
1
Pia.
cres. il
For.

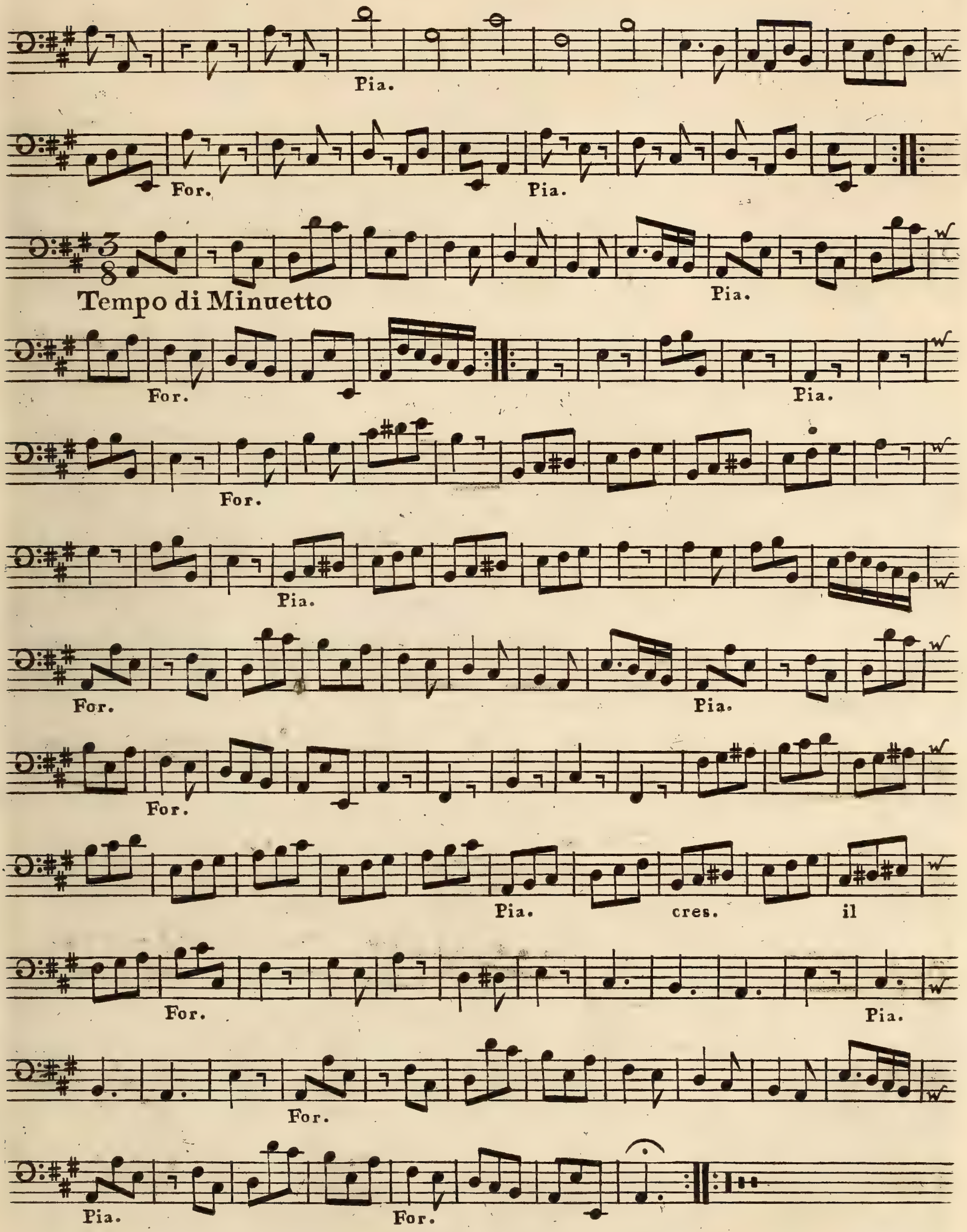
Pia.
For.
Pia.
Tempo di Minuetto
Pia.
For.
Pia.
For.
Pia.
For.
Pia.
For.
Pia.
cres.
il
For.
Pia.
For.
Pia.
For.

SONATA VI

Moderato

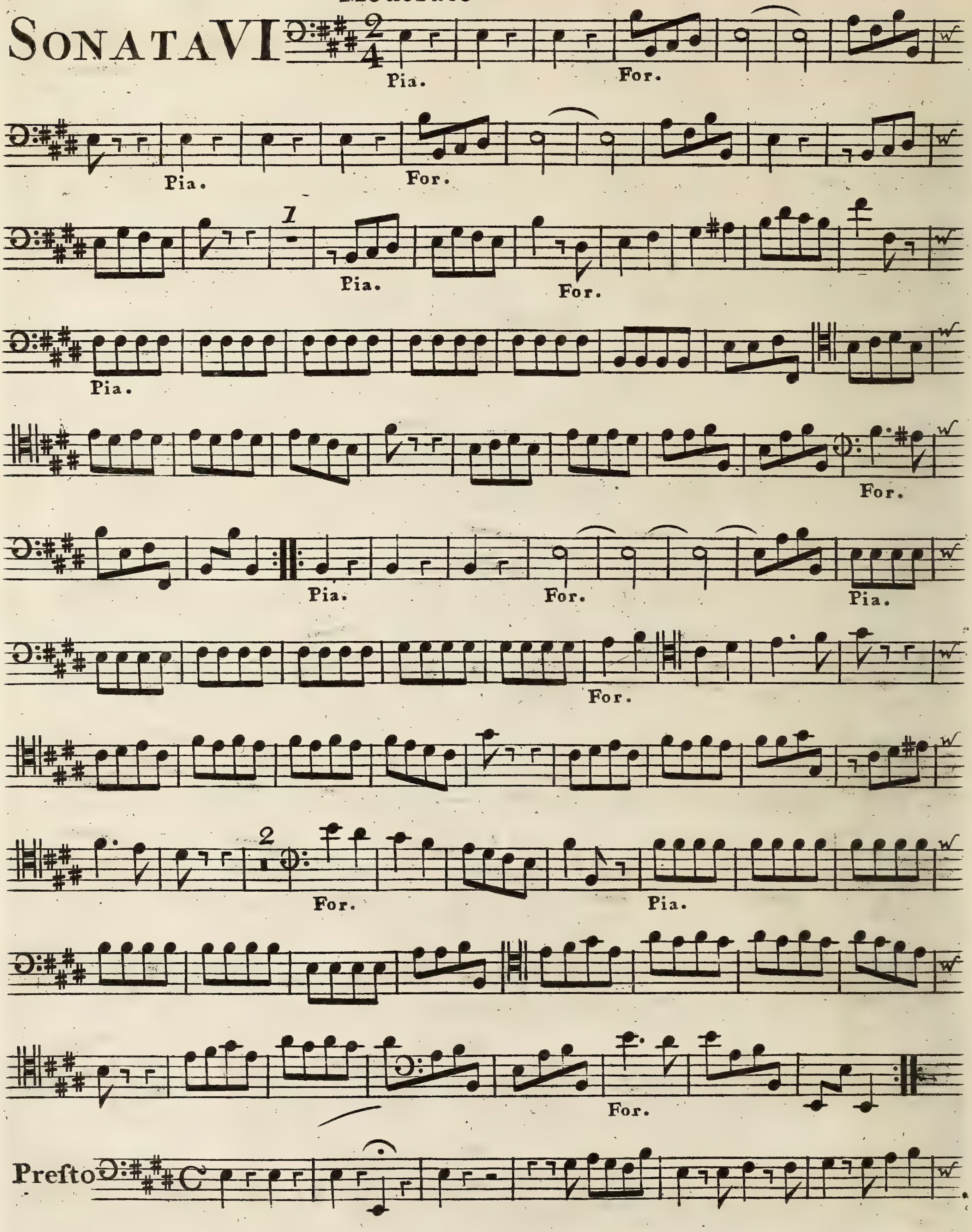

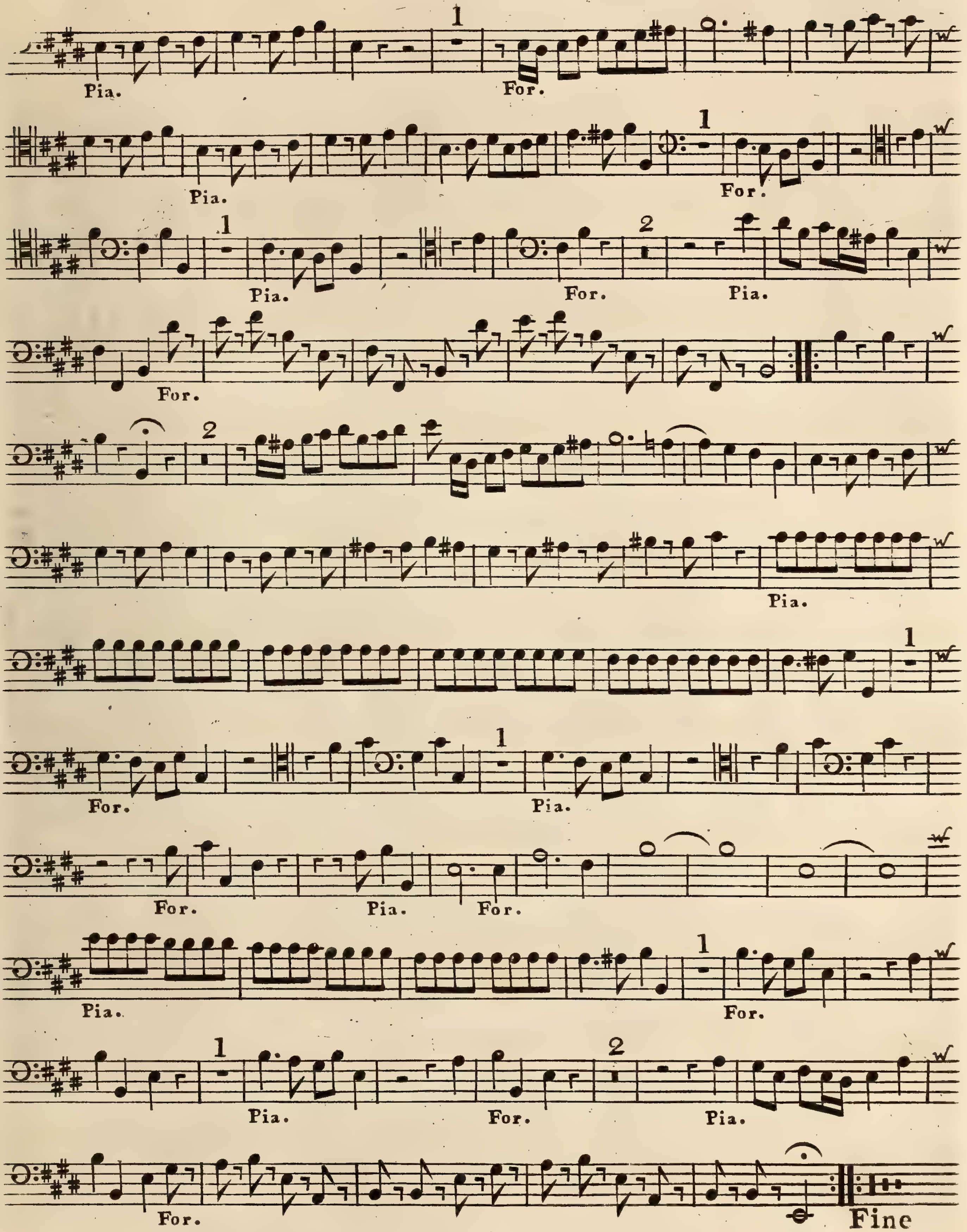
Pia.
For.
Pia.
For.
Pia.
For.
Pia.
For.
Pia.
For.
Pia.
For.
Pia.
For.
Pia.
For.
Pia.
For.
Pia.
For.
For.
Fine

Six SONATA'S for the Harpsichord Piano Forte, and Organ; With Accompanyments for two VIOLINS, and a VIOLONCELLO;

Composed by

John Garth,

Opera Seconda.

LONDON,

Printed by Welcker in Gerrard Street S.t Ann's Soho

Where may be had by the same Author Six Concertos for the Violoncello Price 10=6
Marcello's 8 Volumes of Psalms which M.r Welcker has reduced from a Guinea each to 10=6

Violino Primo

Allegro

Sonata I

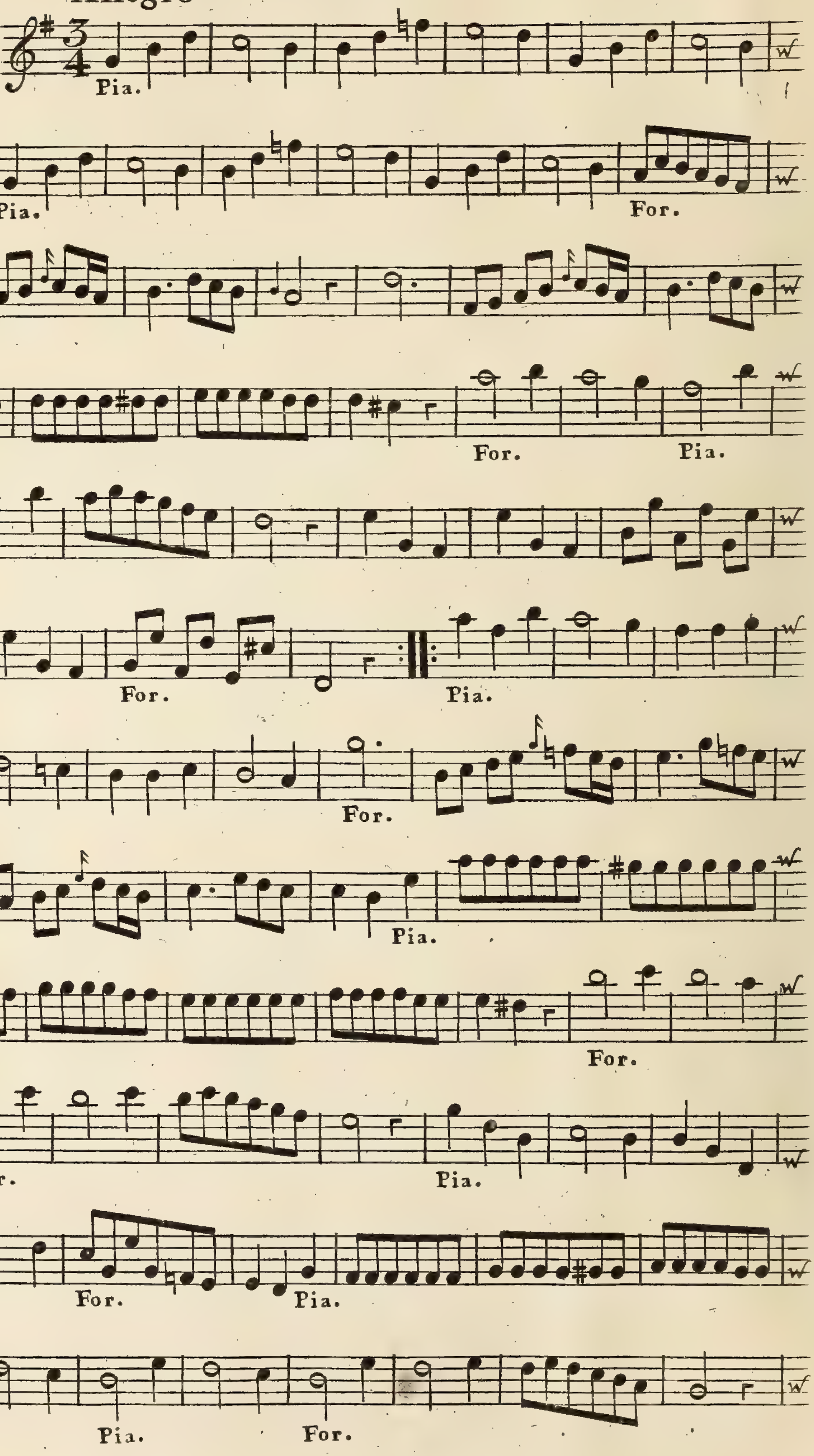

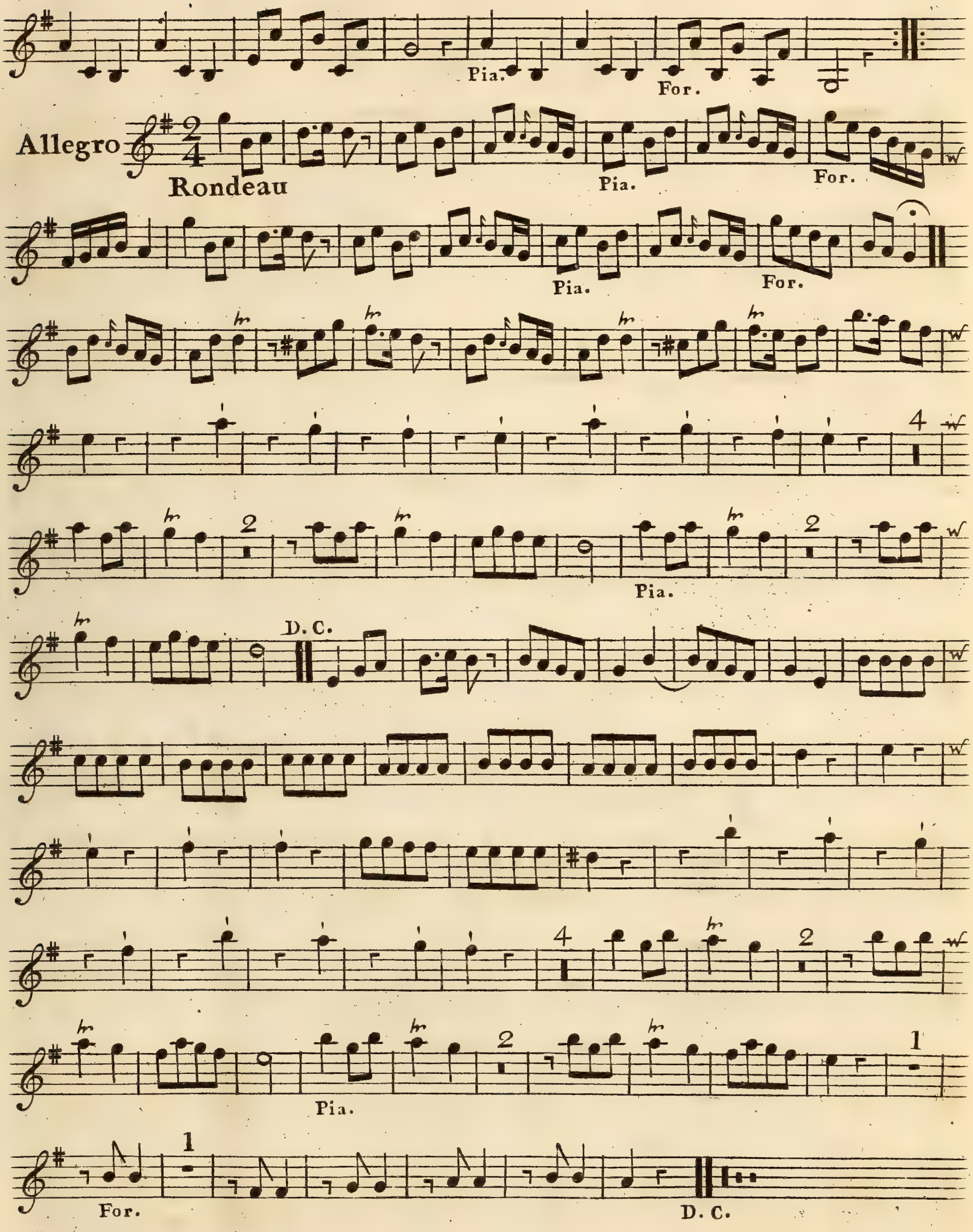
Pia.
For.
Allegro
Rondeau
Pia.
For.
Pia.
For.
Pia.
D. C.
Pia.
For.
D. C.

SONATA II

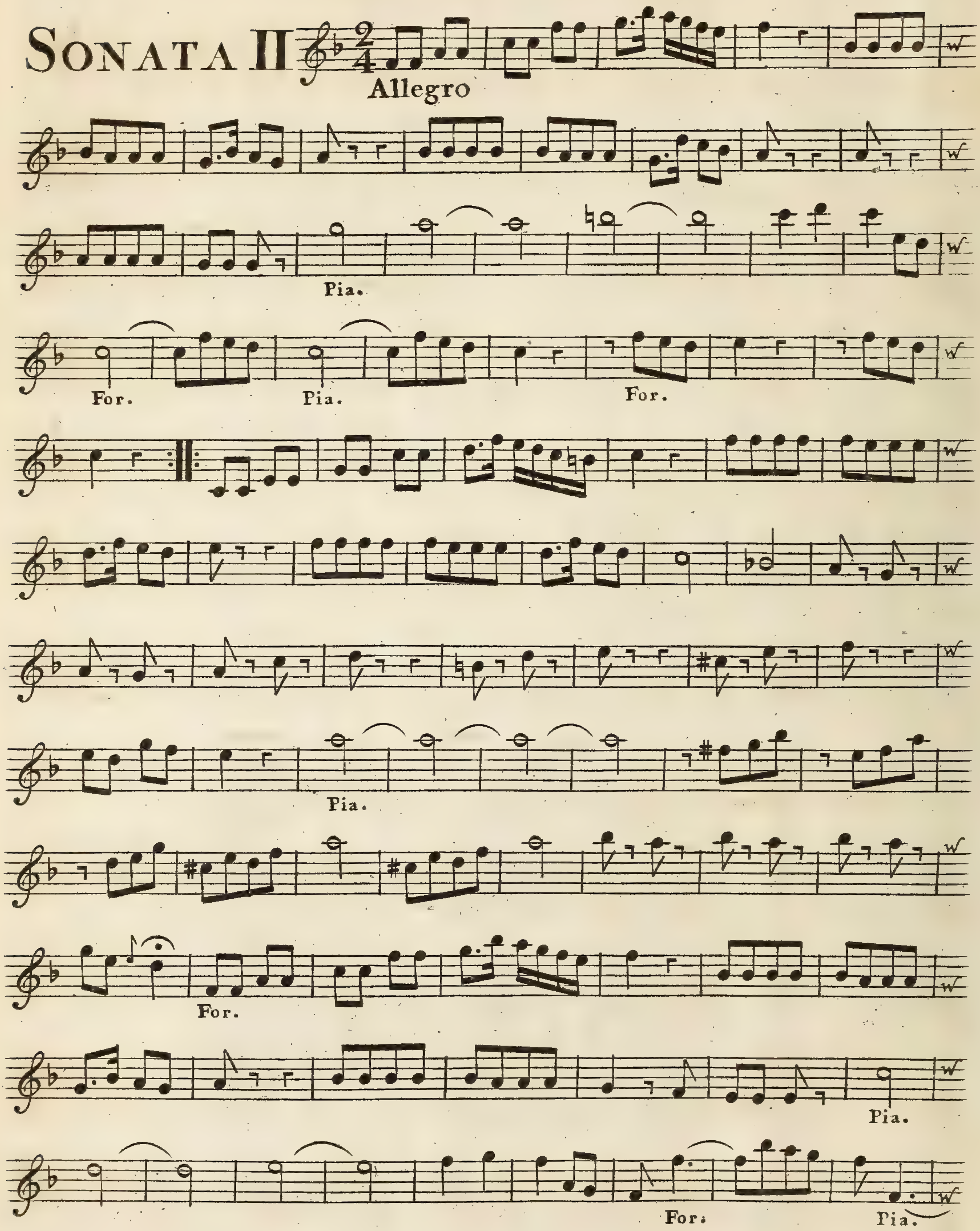

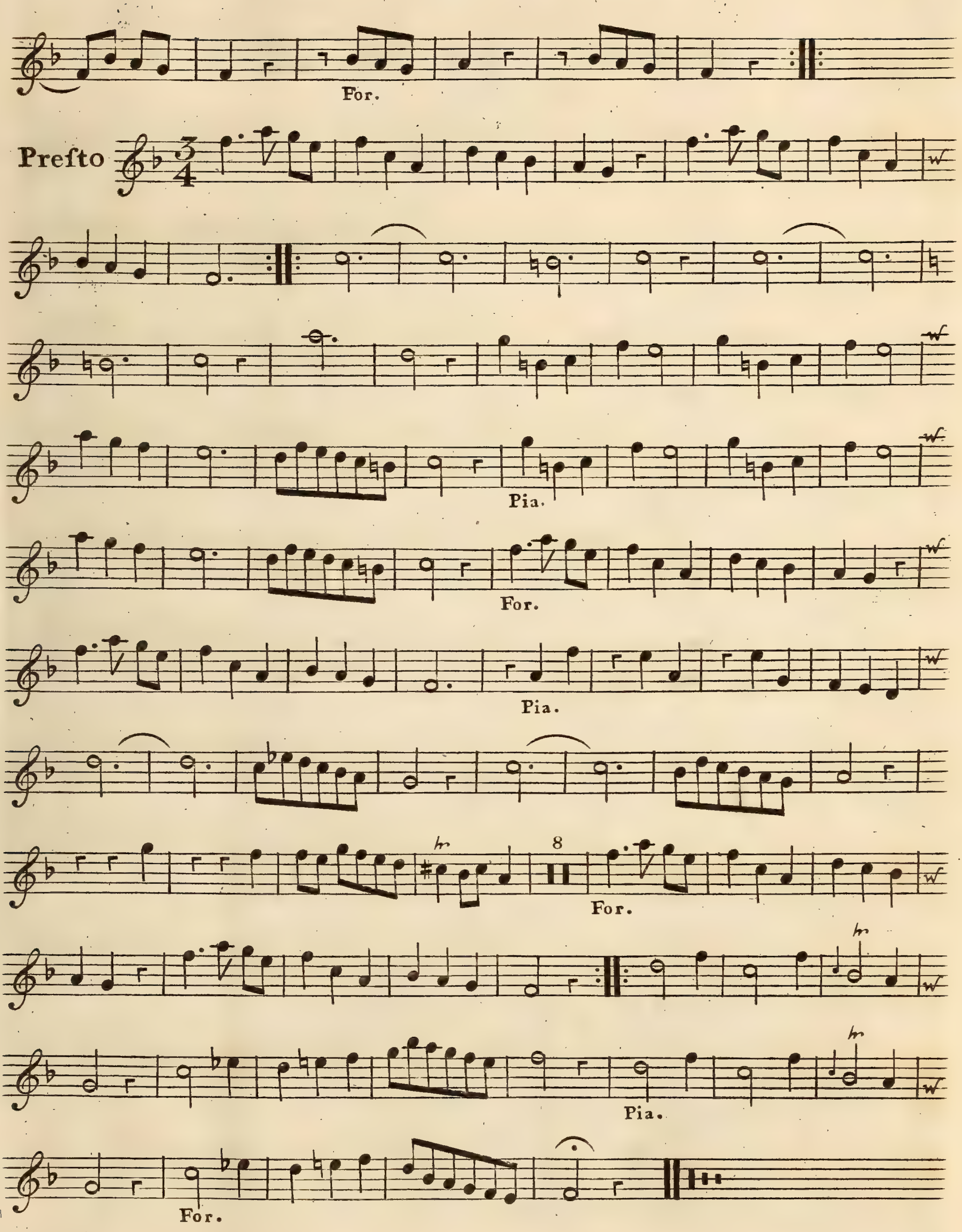
For.
Presto
Pia.
For.
Pia.
8
For.
Pia.
For.

VIOLINO PRIMO

SONATA III

Allegro

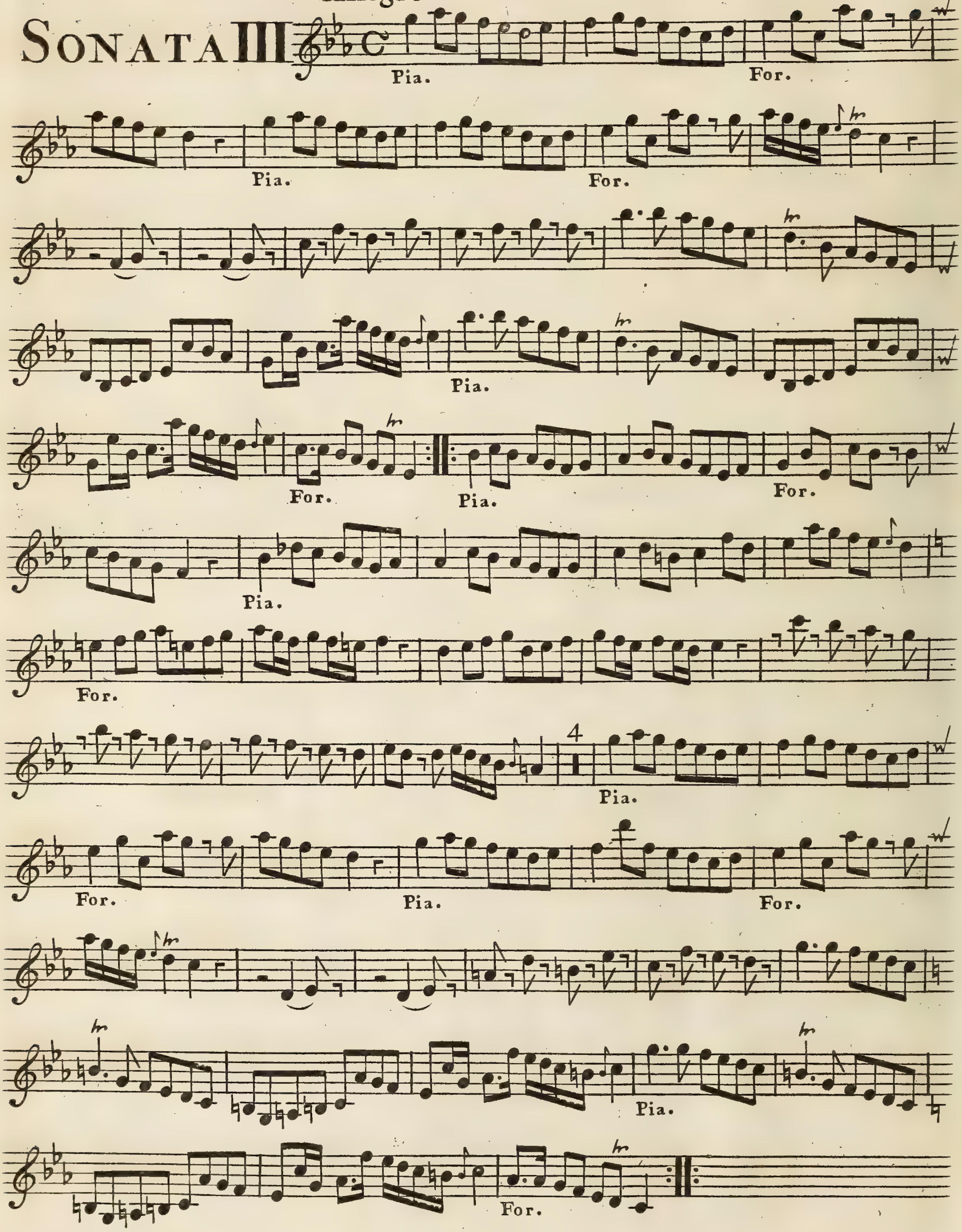

Tempo di Minuetto

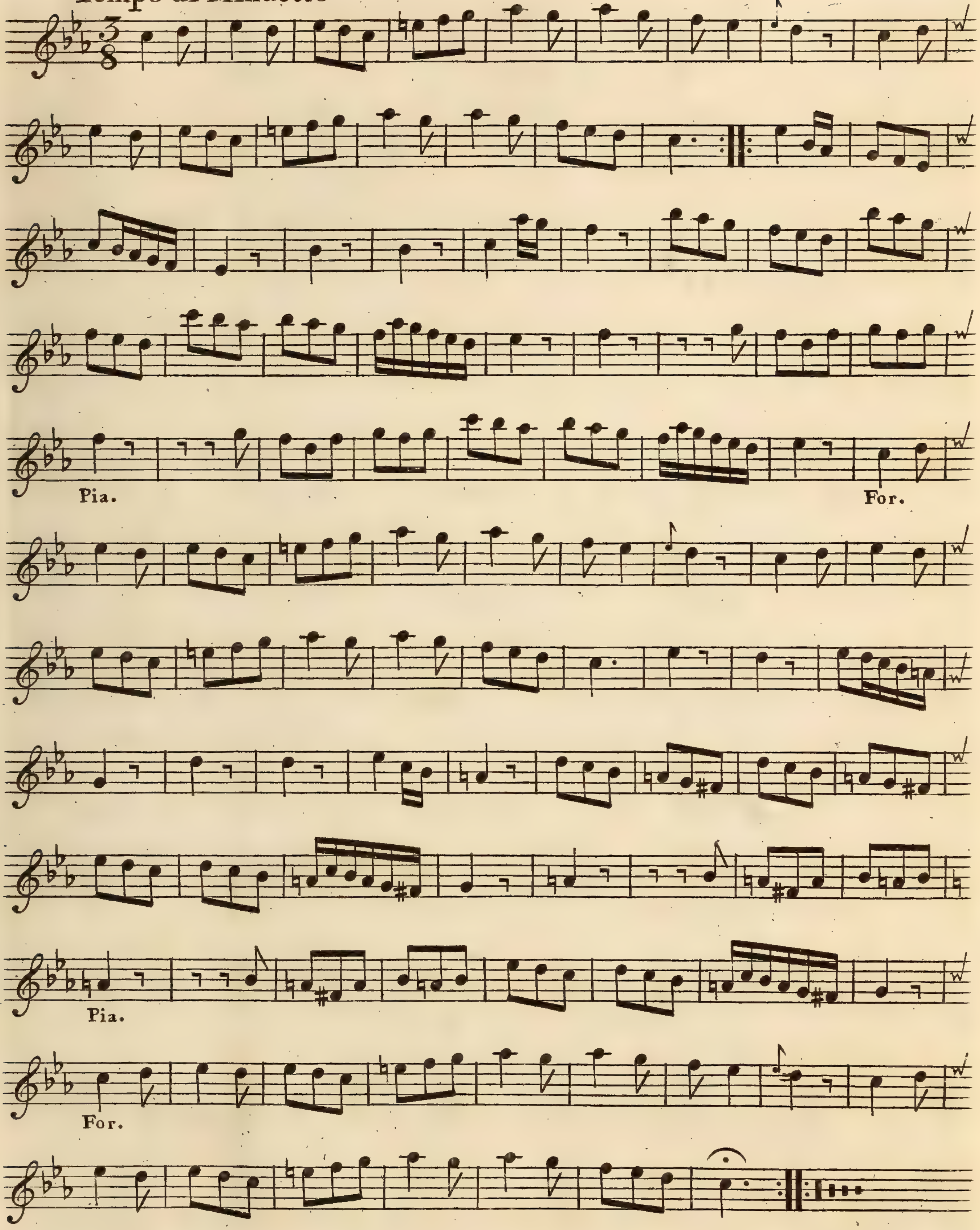

Violino Primo

Allegro moderato

Sonata IV

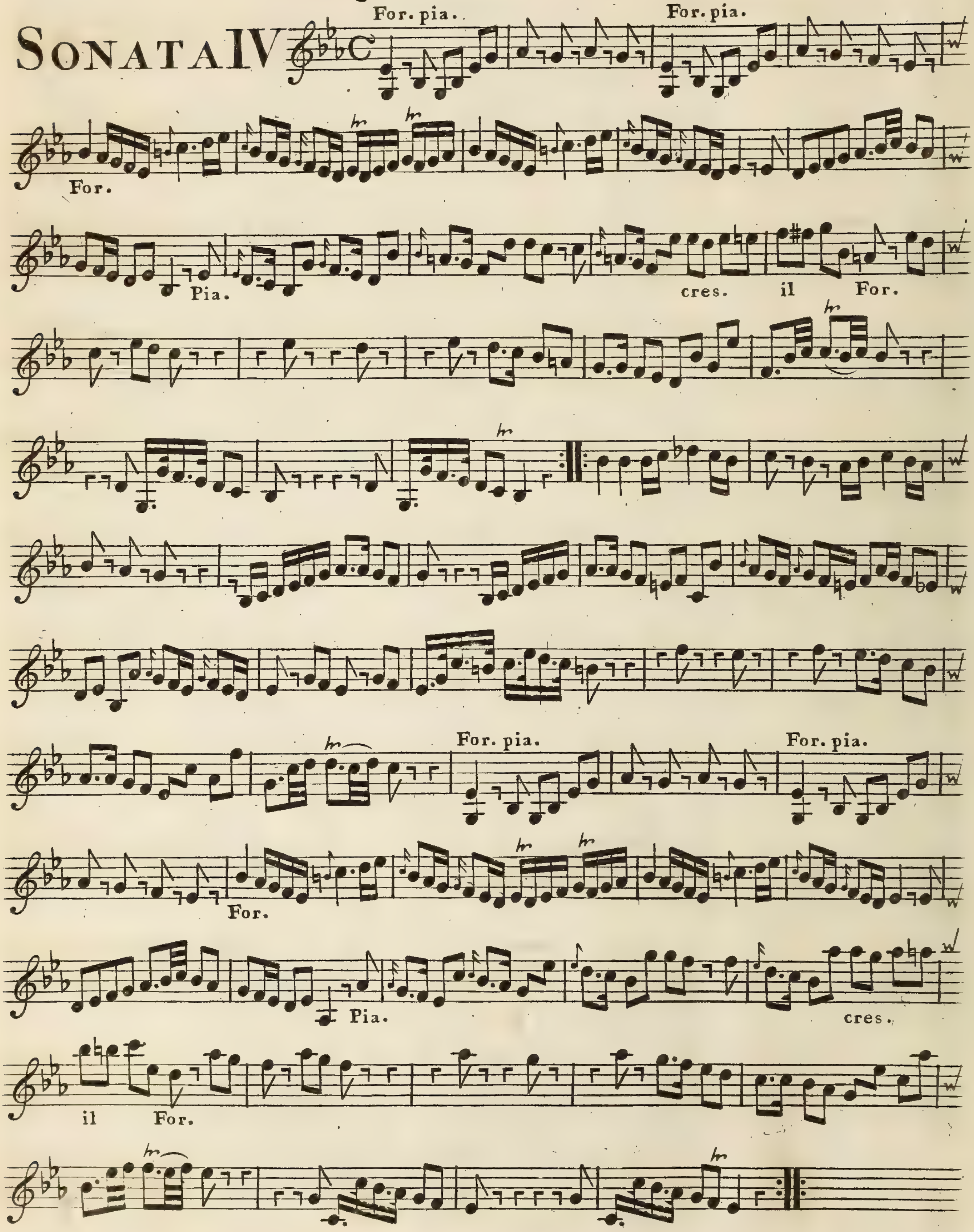

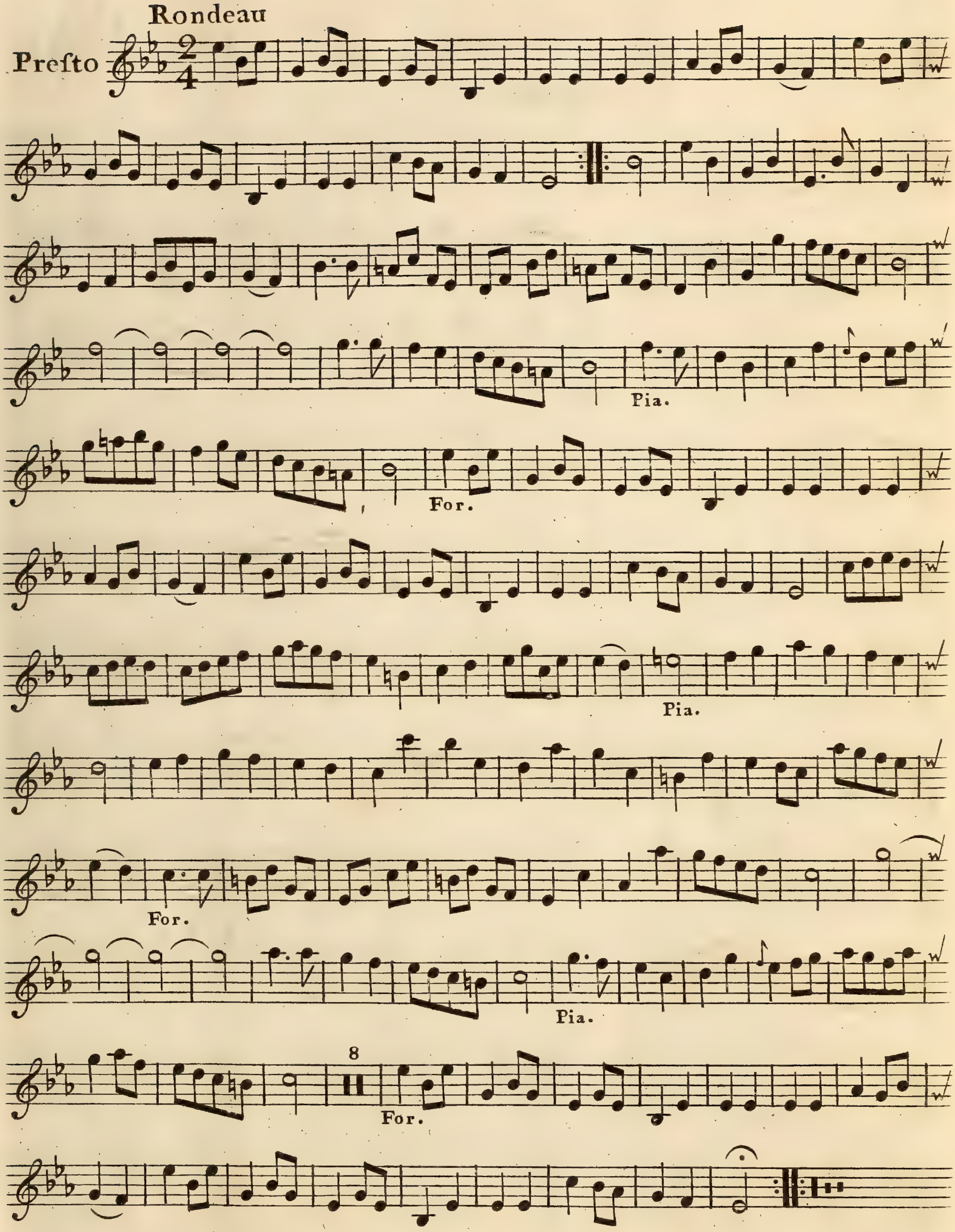
Rondeau
Presto
Pia.
For.
Pia.
For.
Pia.
8
For.

SONATA V

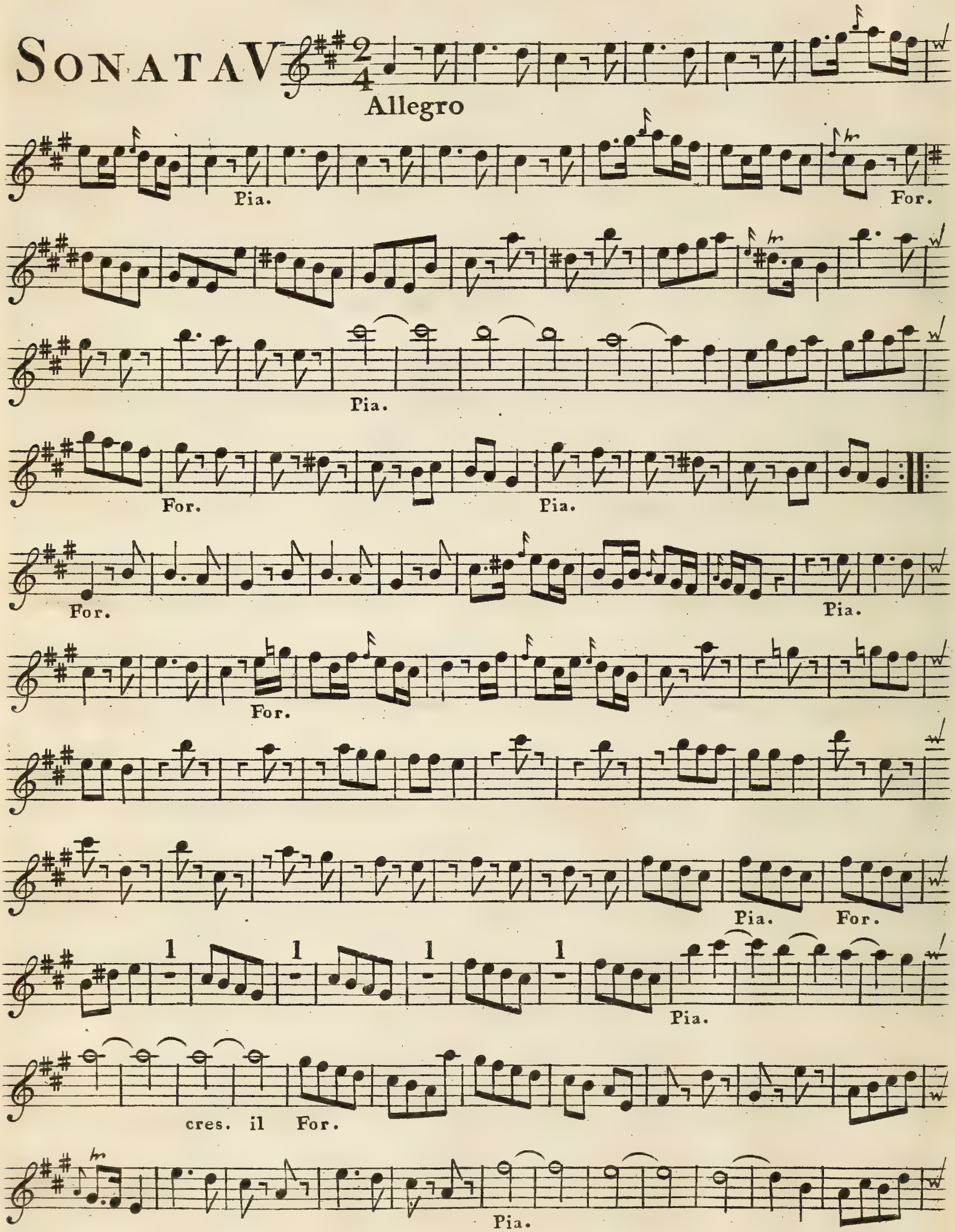
Allegro
Pia.
For.
Pia.
For.
Pia.
For.
Pia.
For.
Pia.
For.
1
1
1
1
Pia.
cres. il For.
Pia.

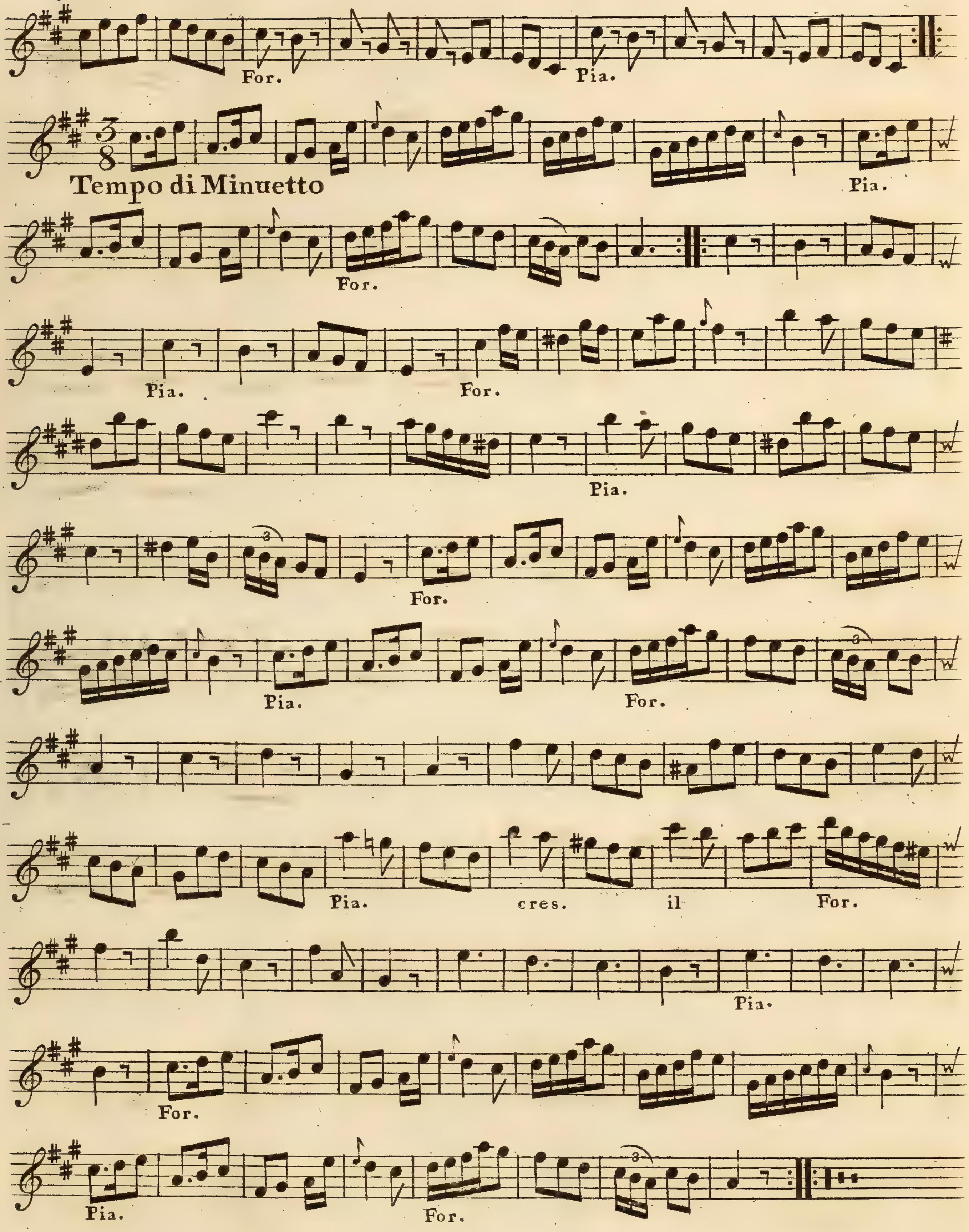
For.
Pia.
Tempo di Minuetto
Pia.
For.
Pia.
For.
Pia.
For.
Pia.
For.
Pia.
cres.
il
For.
Pia.
For.
Pia.
For.

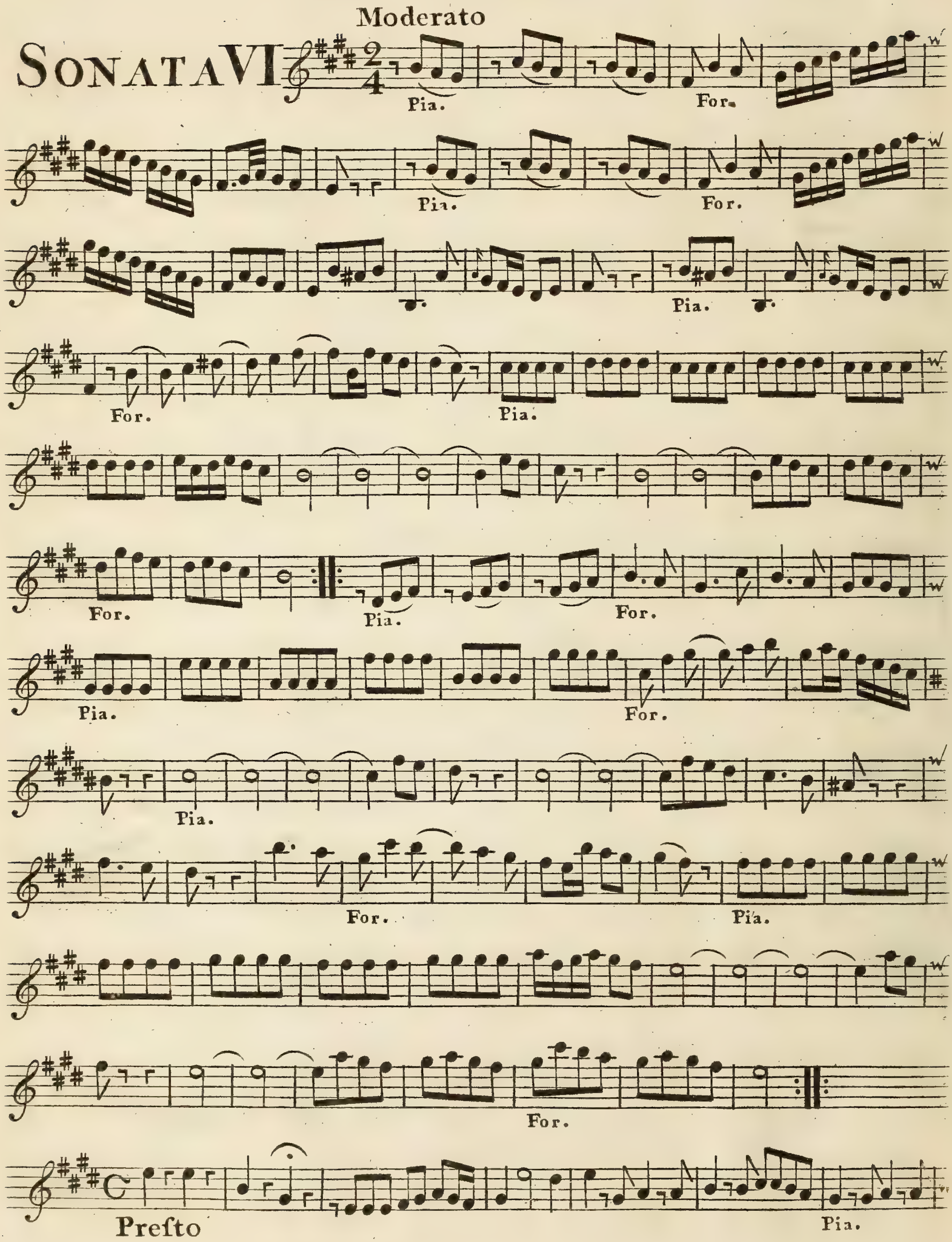
Moderato
SONATA VI
Pia.
For.
Pia.
For.
Pia.
For.
Pia.
For.
Pia.
For.
Pia.
For.
Pia.
For.
Pia.
For.
Presto
Pia.

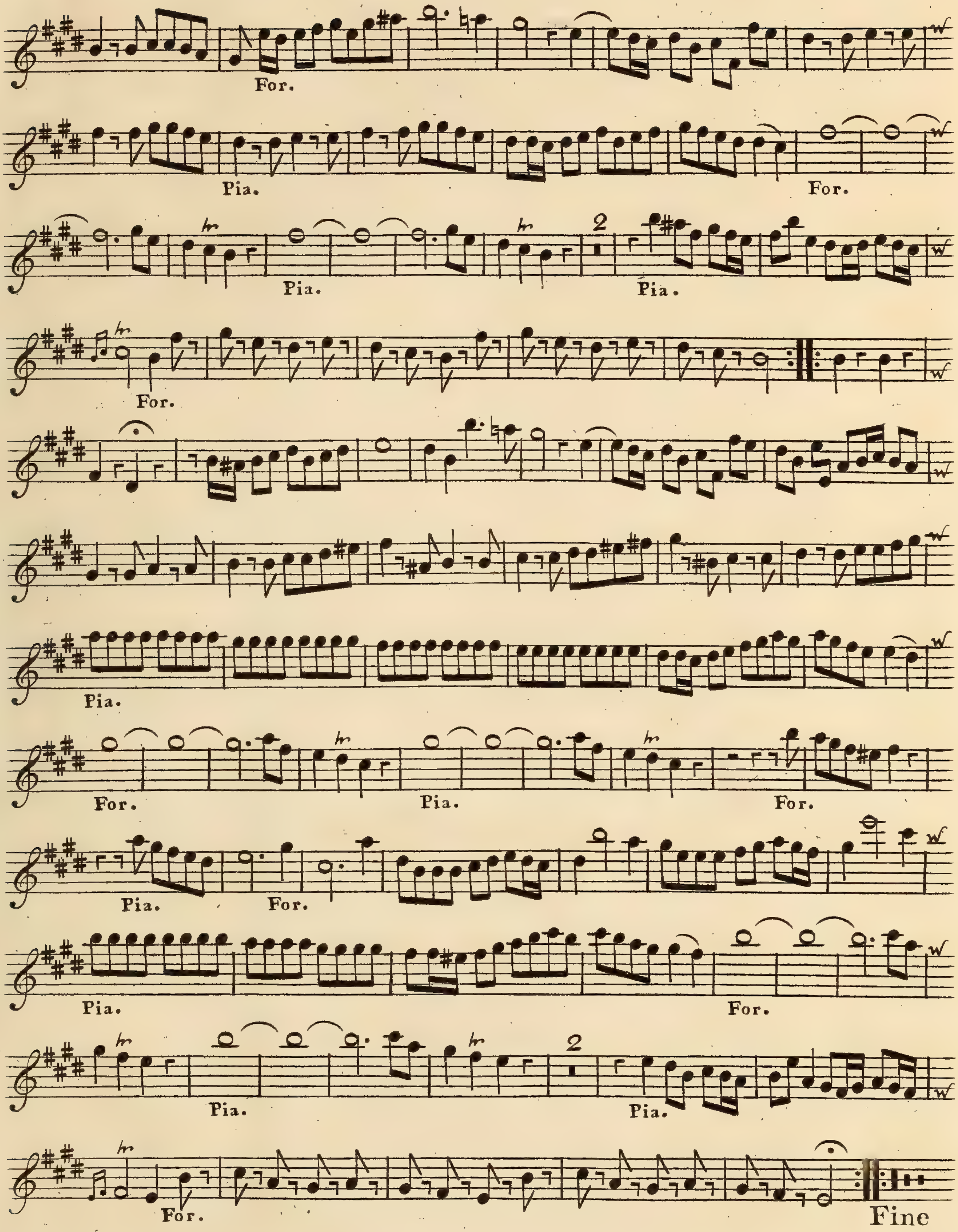
For.
Pia.
For.
Pia.
Pia.
For.
Pia.
For.
Pia.
For.
Pia.
For.
Pia.
For.
Pia.
For.
Pia.
Pia.
For.
Fine

Six SONATA'S

for the

Harpsichord

Piano Forte, and Organ;

With Accompanyments for

two VIOLINS, and a VIOLONCELLO;

Composed by

John Garth,

Opera Seconda.

LONDON,

Printed by Welcker in Gerrard Street S.t Ann's Soho

Where may be had by the same Author Six Concertos for the Violoncello Price 10=6
Marcello's 8 Volumes of Psalms which M.r Welcker has reduced from a Guinea each to 10=6

NOV 25 1898

VIOLINO PRIMO

Allegro

SONATA I

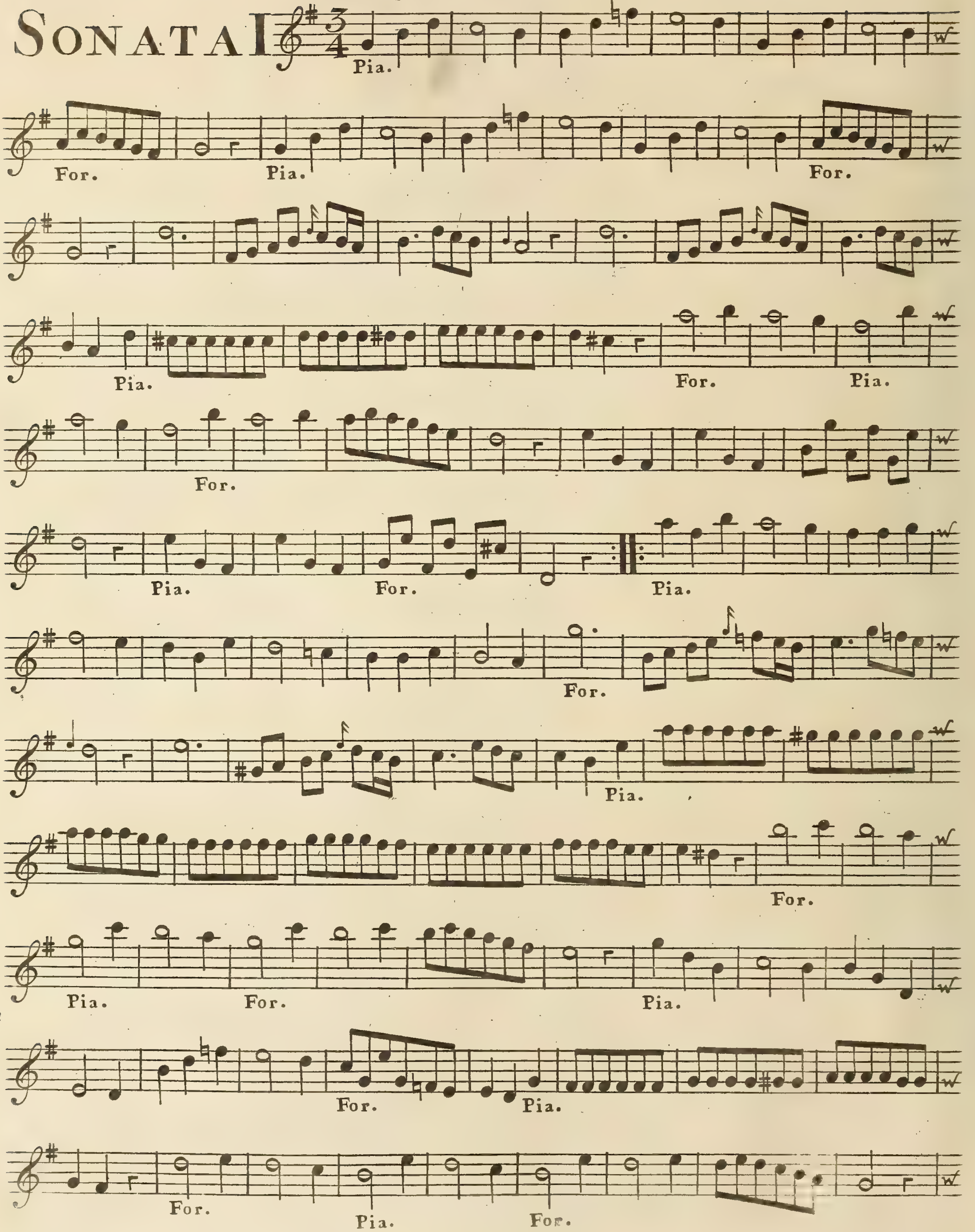

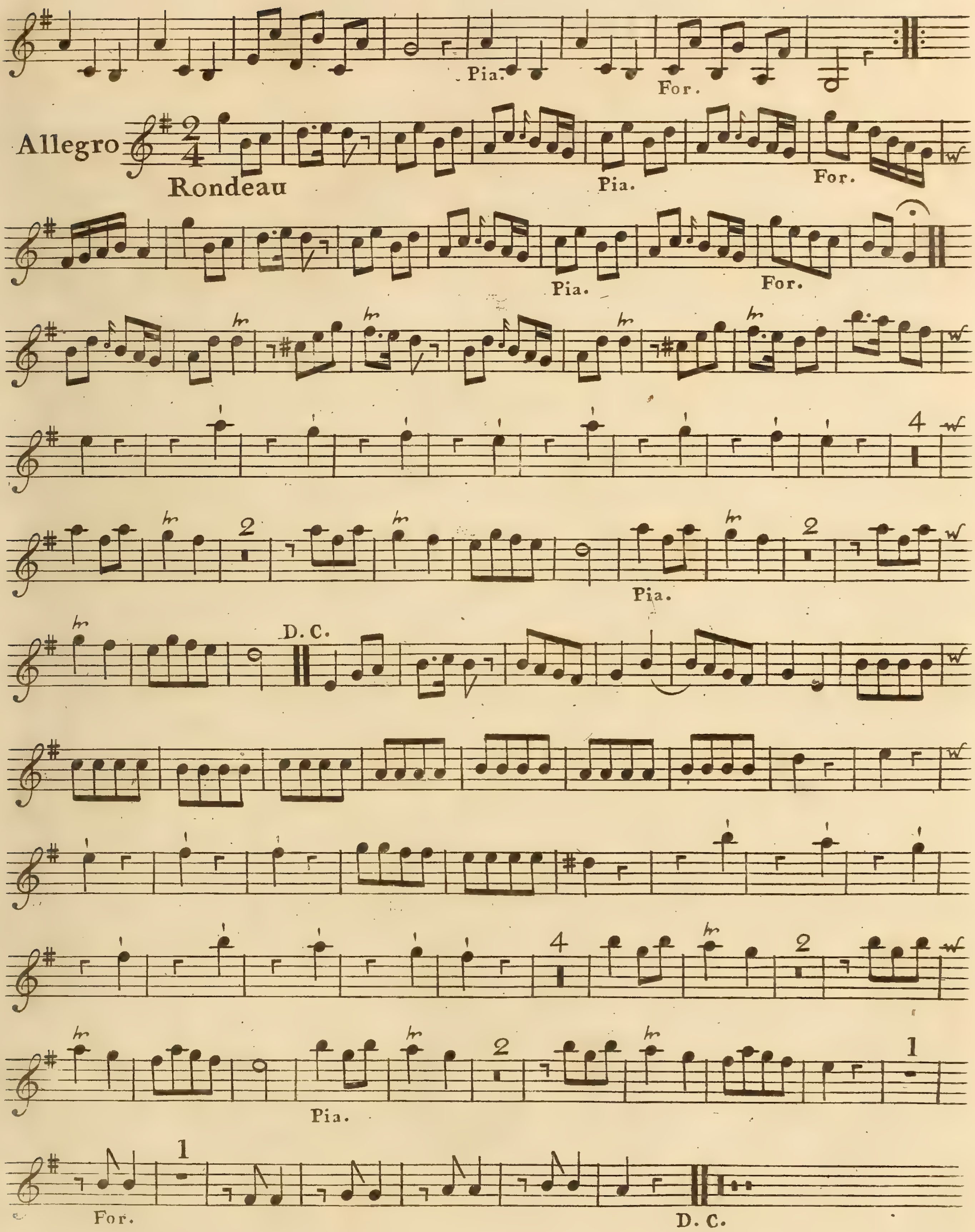
Pia.
For.
Allegro
Rondeau
Pia.
For.
Pia.
For.
Pia.
D. C.
Pia.
For.
D. C.

SONATA II

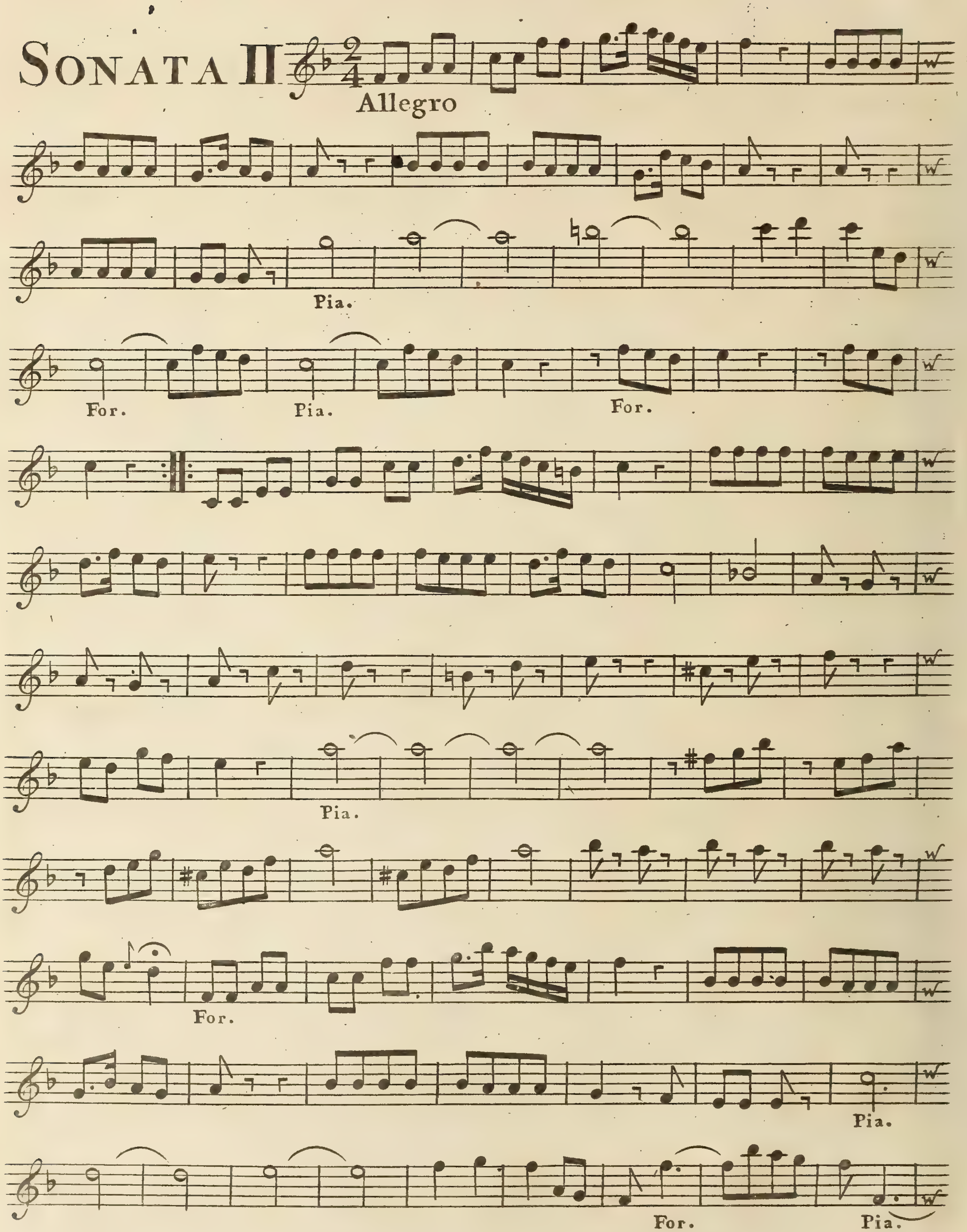

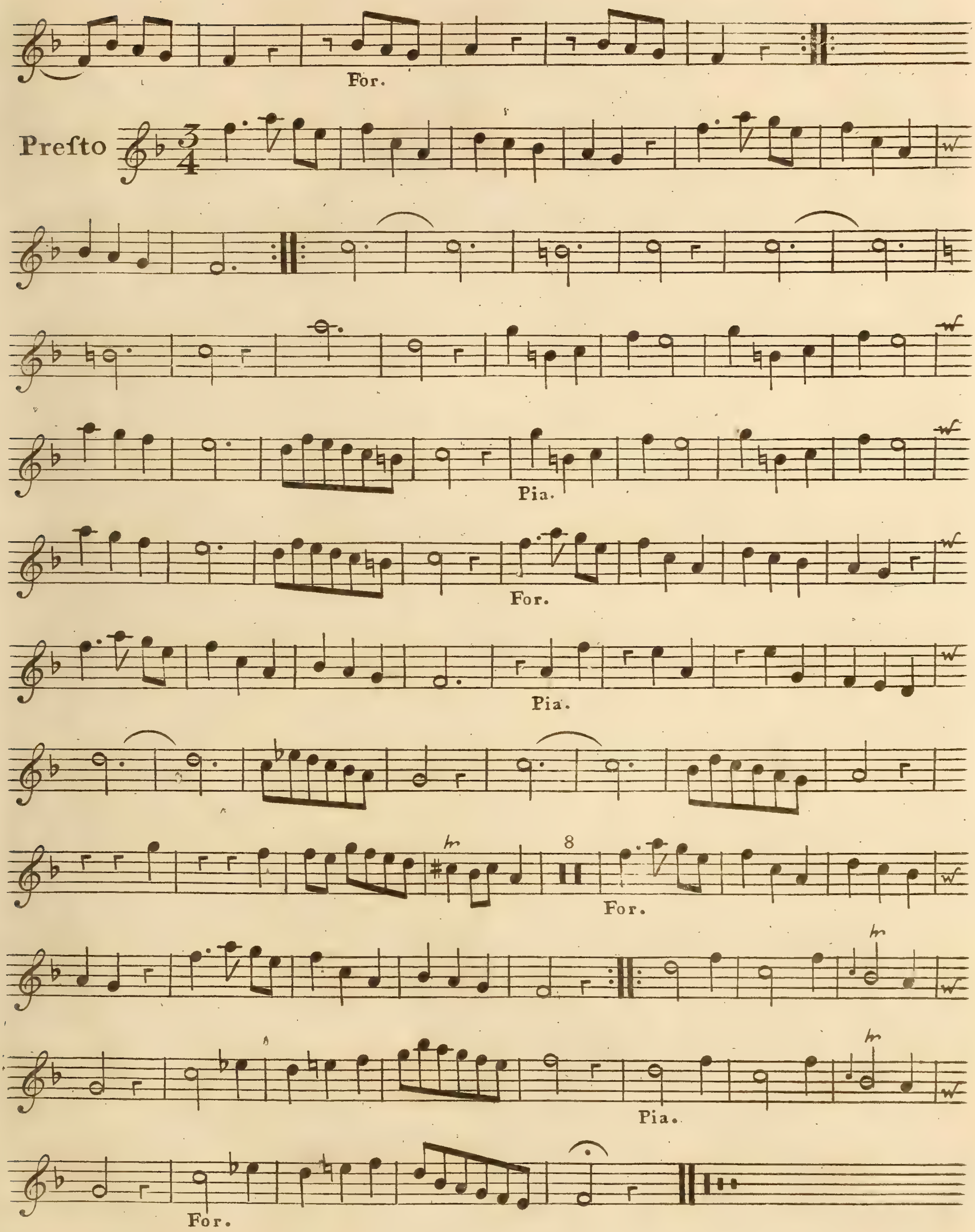
For.
Presto
Pia.
For.
Pia.
8
For.
Pia.
For.

VIOLINO PRIMO

SONATA III

Allegro

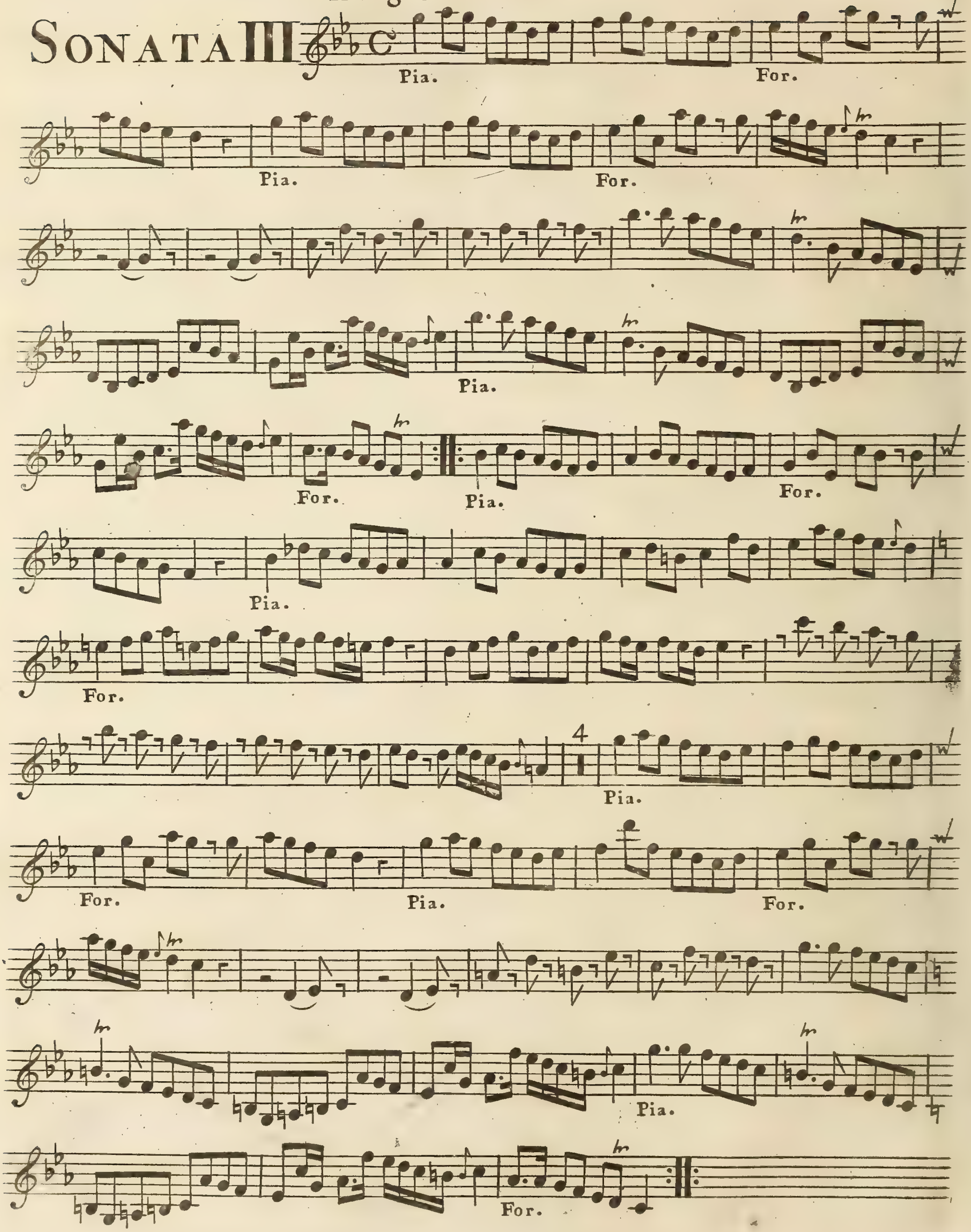

VIOLINO PRIMO

Tempo di Minuetto

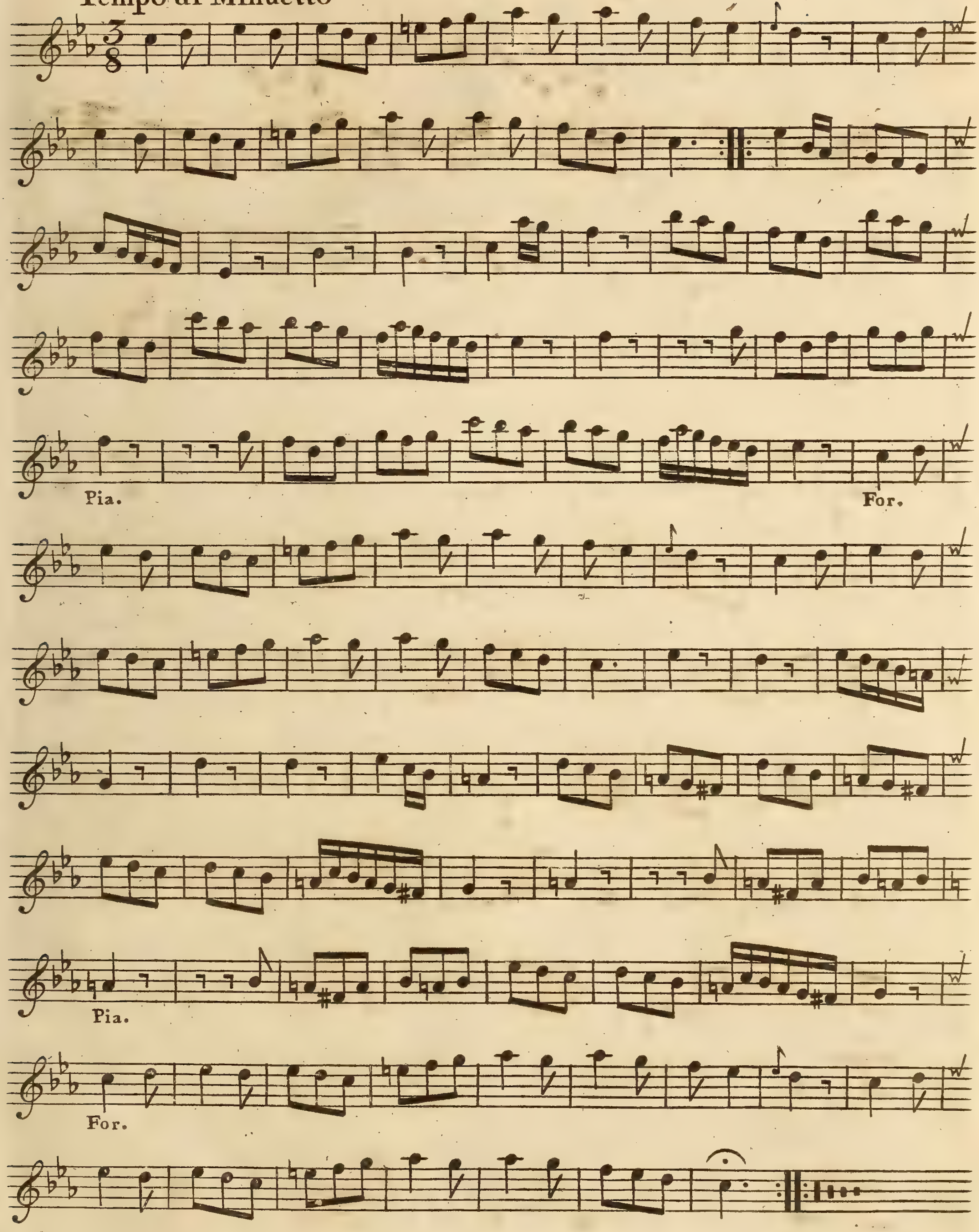

Violino Primo

Allegro moderato

Sonata IV

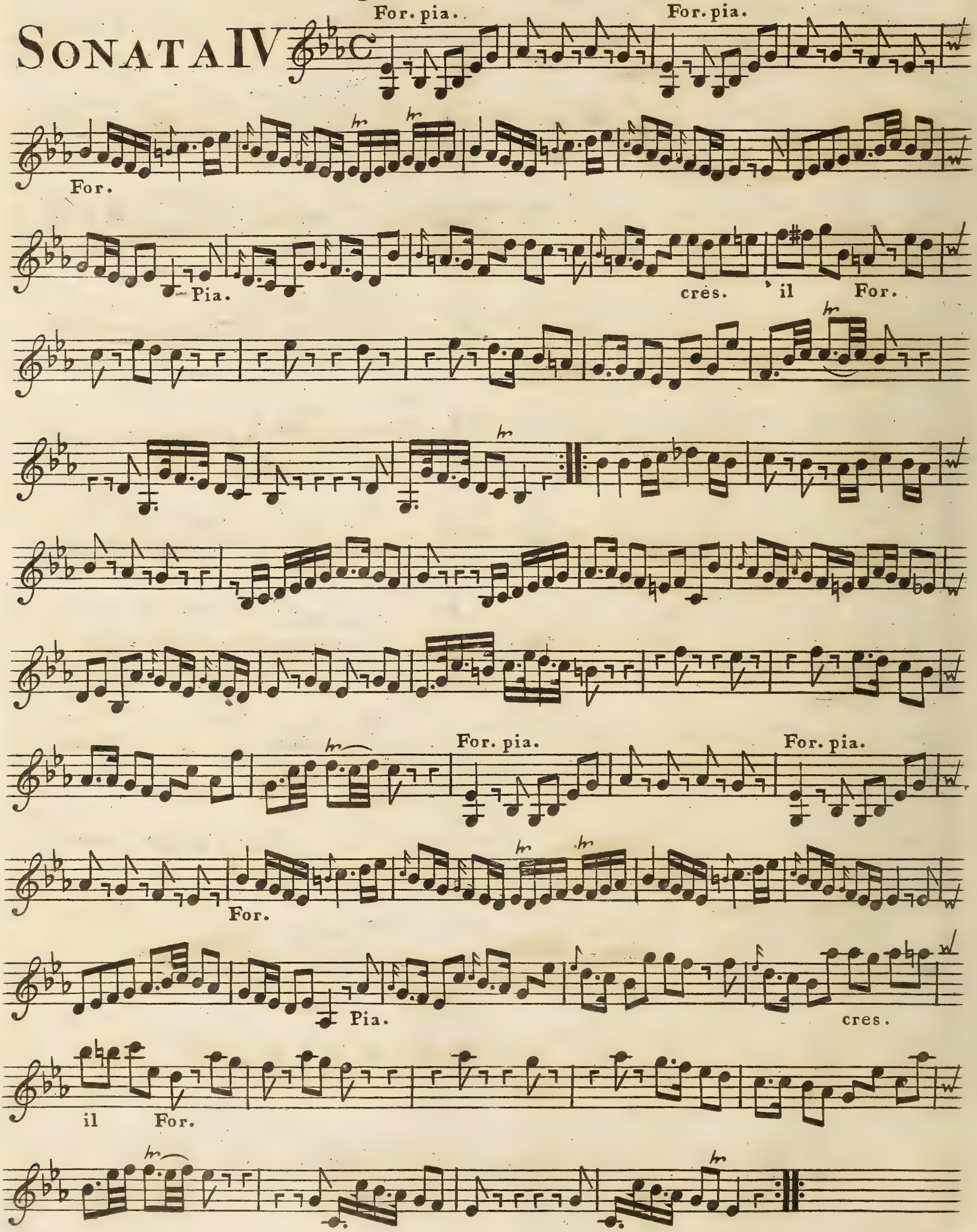

Rondeau

Presto

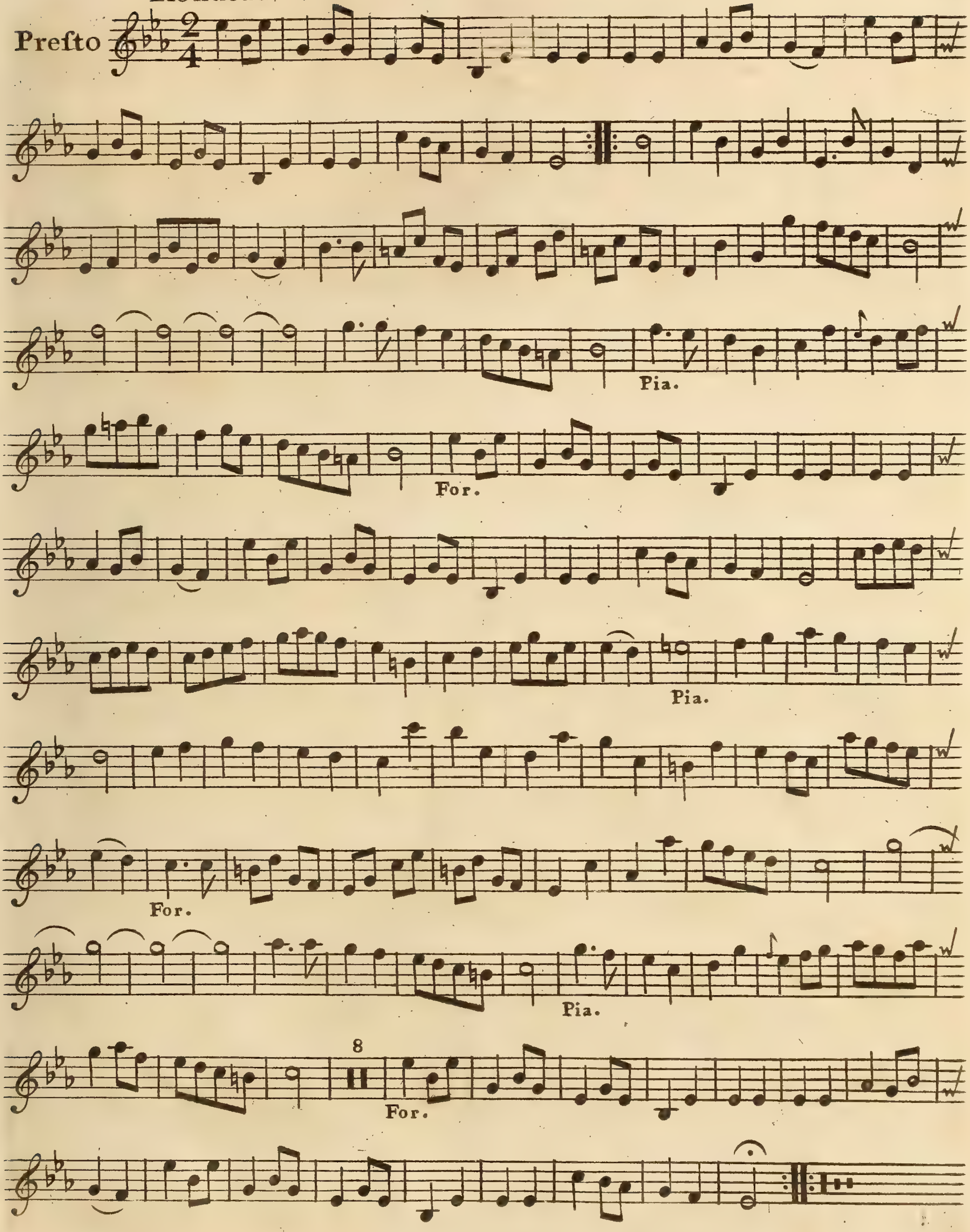

SONATA V

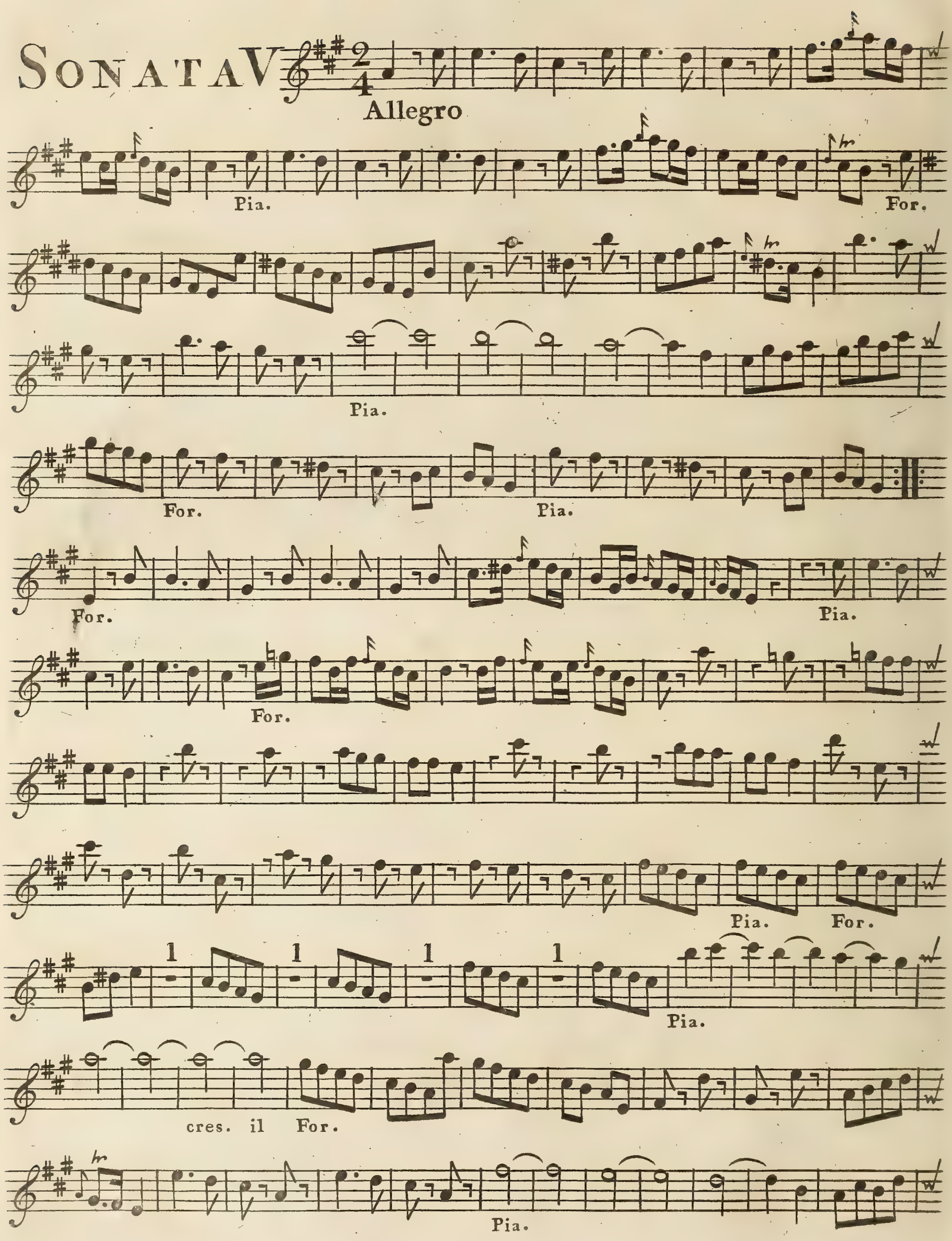
Allegro
Pia.
For.
Pia.
For.
Pia.
For.
Pia.
For.
Pia.
For.
1
1
1
1
Pia.
cres. il For.
Pia.

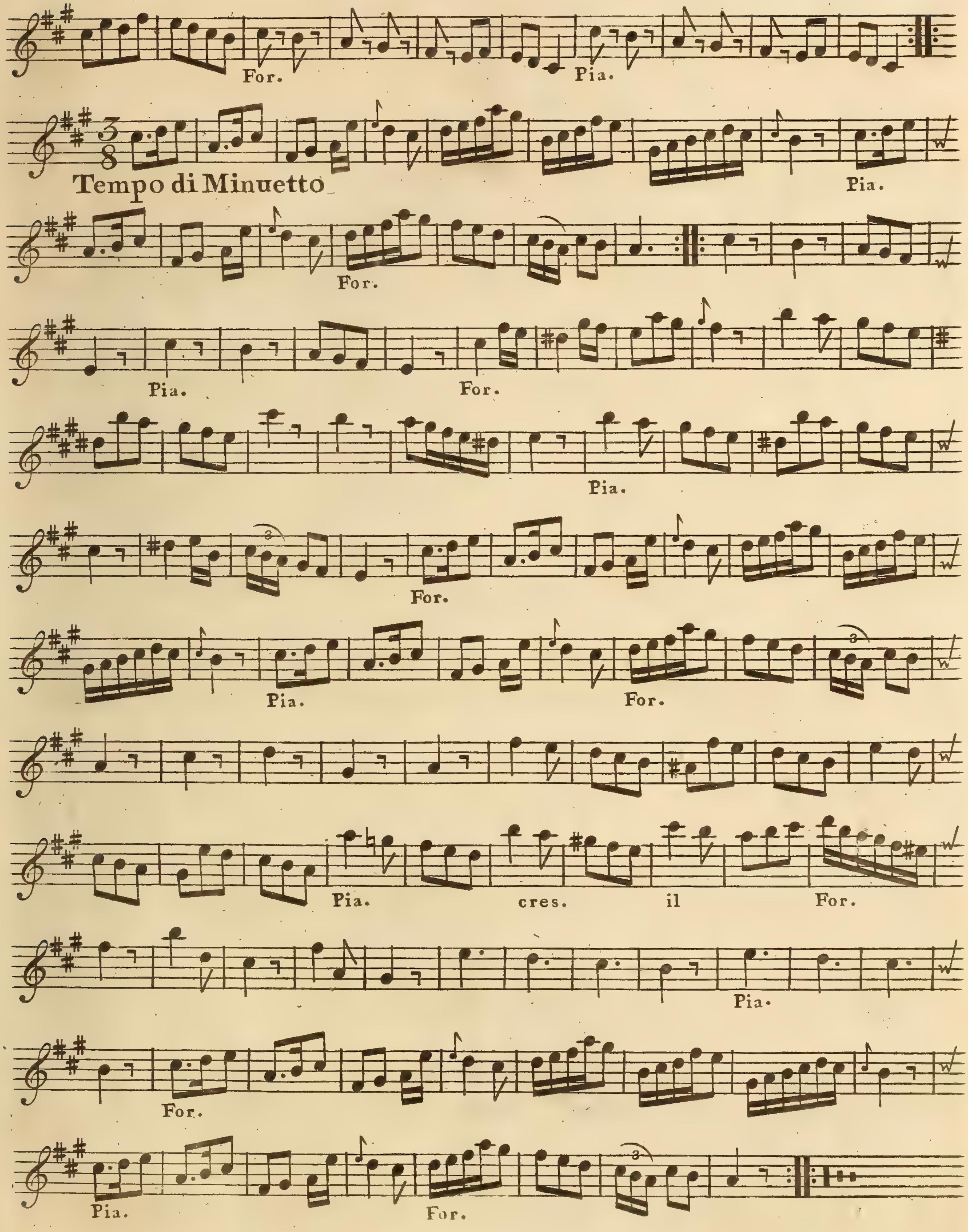
For.
Pia.
Tempo di Minuetto
Pia.
For.
Pia.
For.
Pia.
For.
Pia.
For.
Pia.
cres.
il
For.
Pia.
For.
Pia.
For.

SONATA VI

Moderato

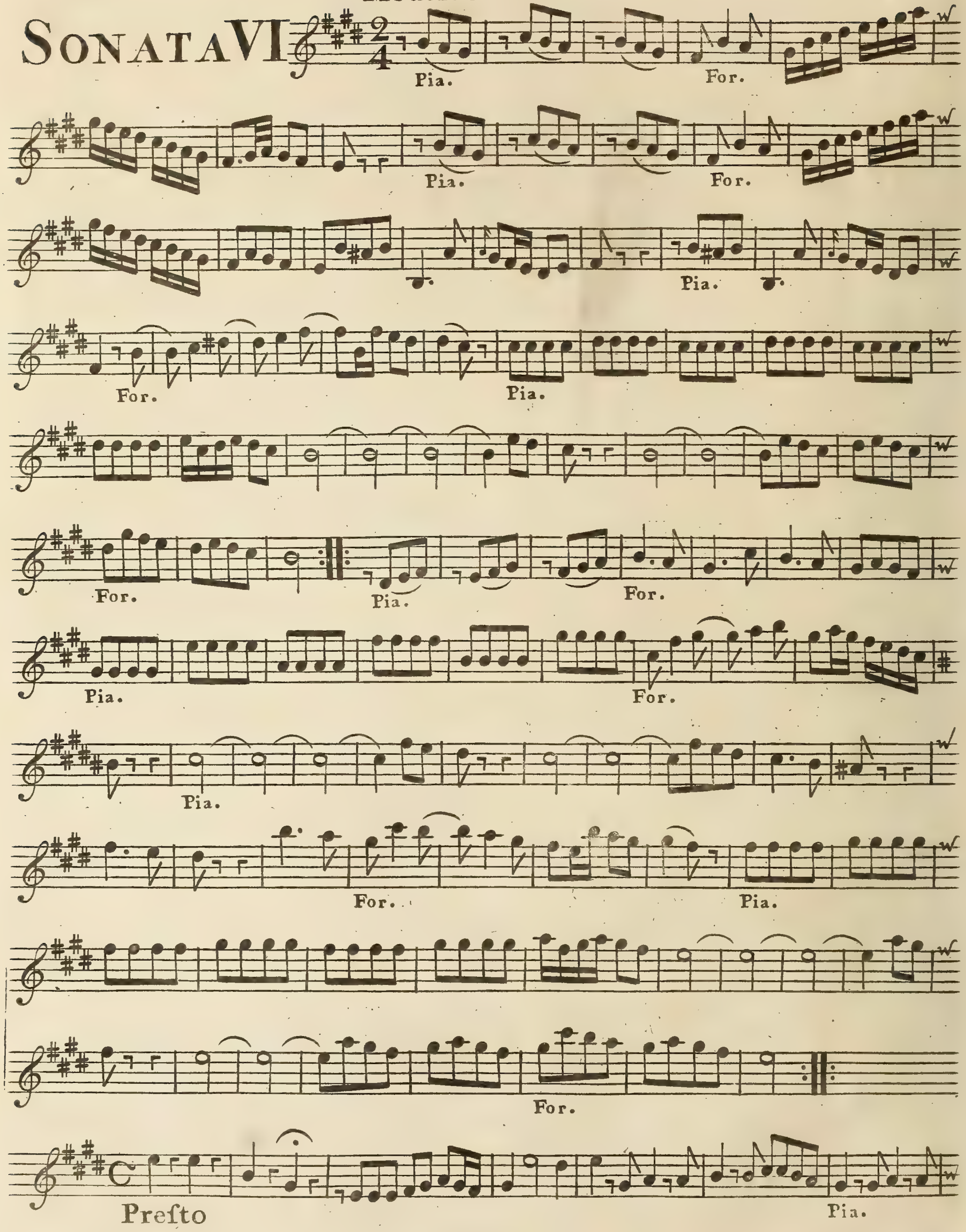

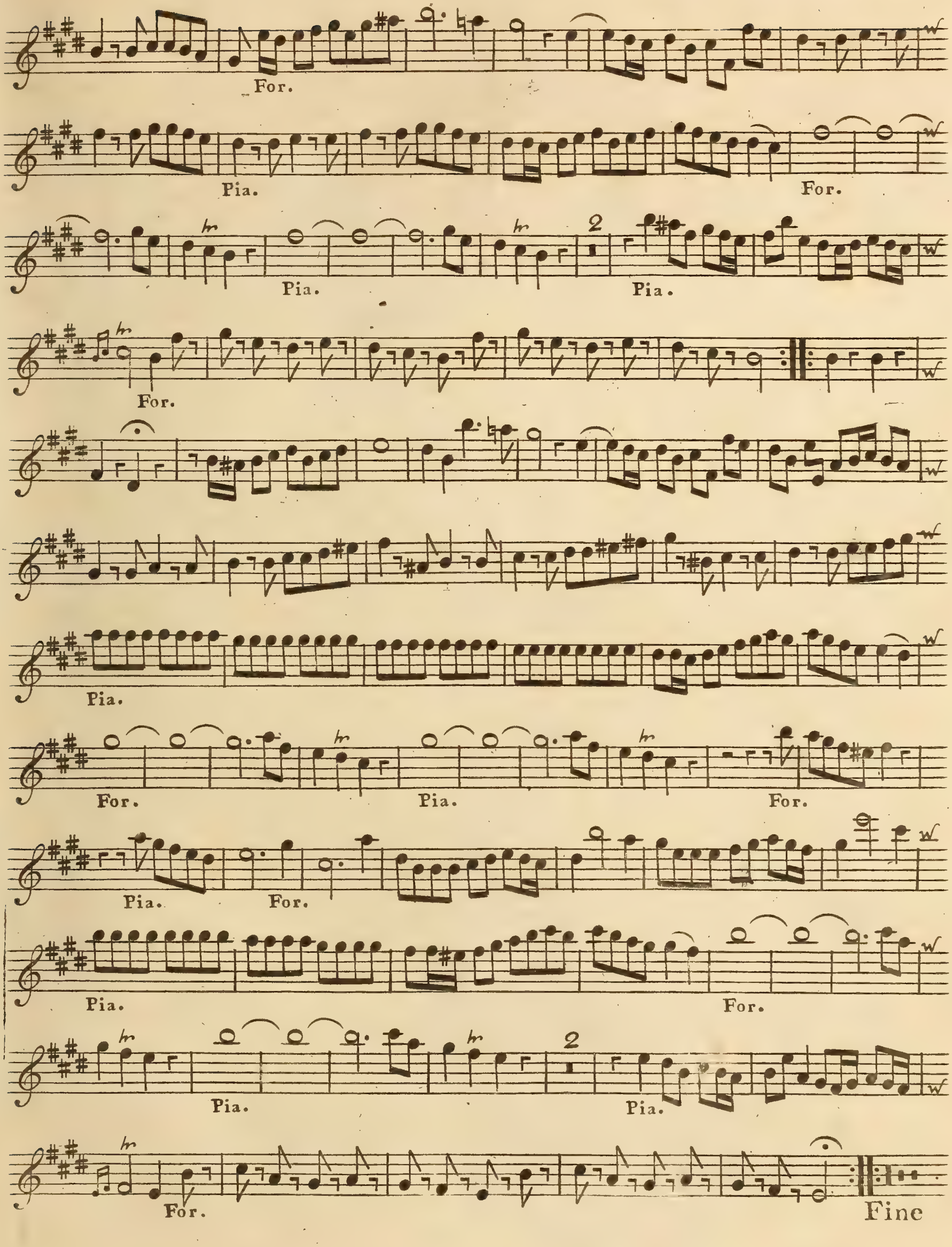
For.
Pia.
For.
Pia.
Pia.
For.
Pia.
For.
Pia.
For.
Pia.
For.
Pia.
For.
Pia.
Pia.
For.
Fine

A second Sett of

Six SONATA'S

for the

Harpsichord

Piano Forte and Organ;

with Accompanyments for

two VIOLINS and a VIOLONCELLO

Composed by

John Garth,

Opera IV

Price $10^{s}.6^{d}$

(L O N D O N)

Printed by WELCKER in Gerrard Street Soho,

Where may be had by the same Author 6 Concertos for the Violoncello Op. 1^{a}. 10^{s} = 6^{d}.
6 Sonatas for the Harpsichord with $Accomp^{ts}$ Op.2. 10^{s} = 6^{d}. 6 Voluntarys for the Organ Piano Forte or $Harpf^{d}$ Op.3. 5^{s}. Marcellos 8 Volumes of Psalms which M^{r}. Welcker has reduced from a Guinea each Volume to 10^{s}. 6^{d}. Just Publish'd the Fairy Prince by Arne 6^{s}.

SONATA I

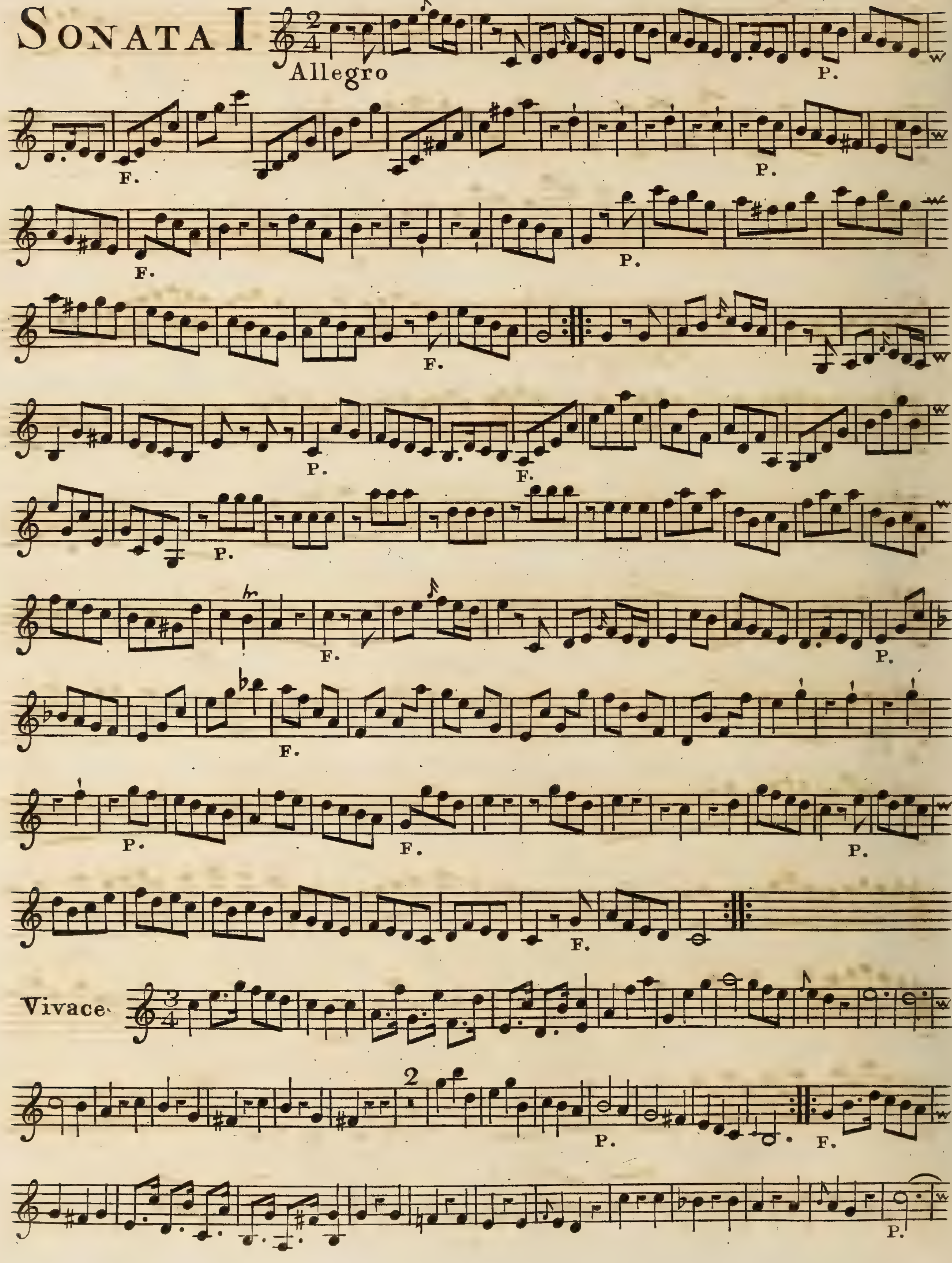

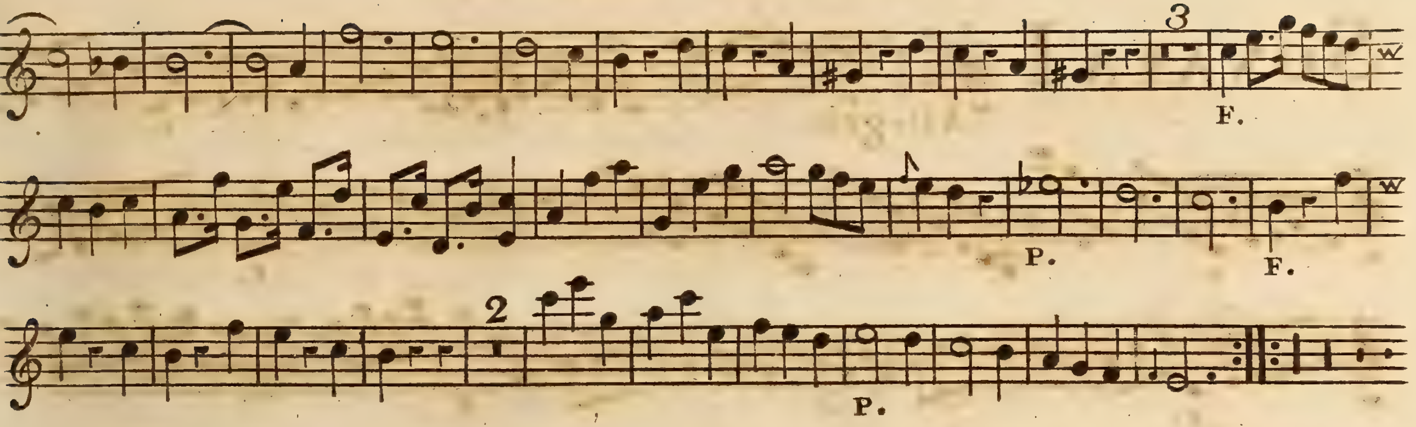

SONATA II

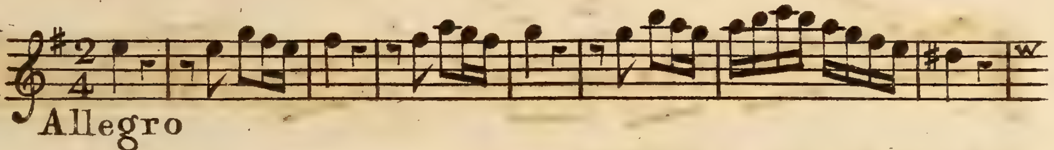

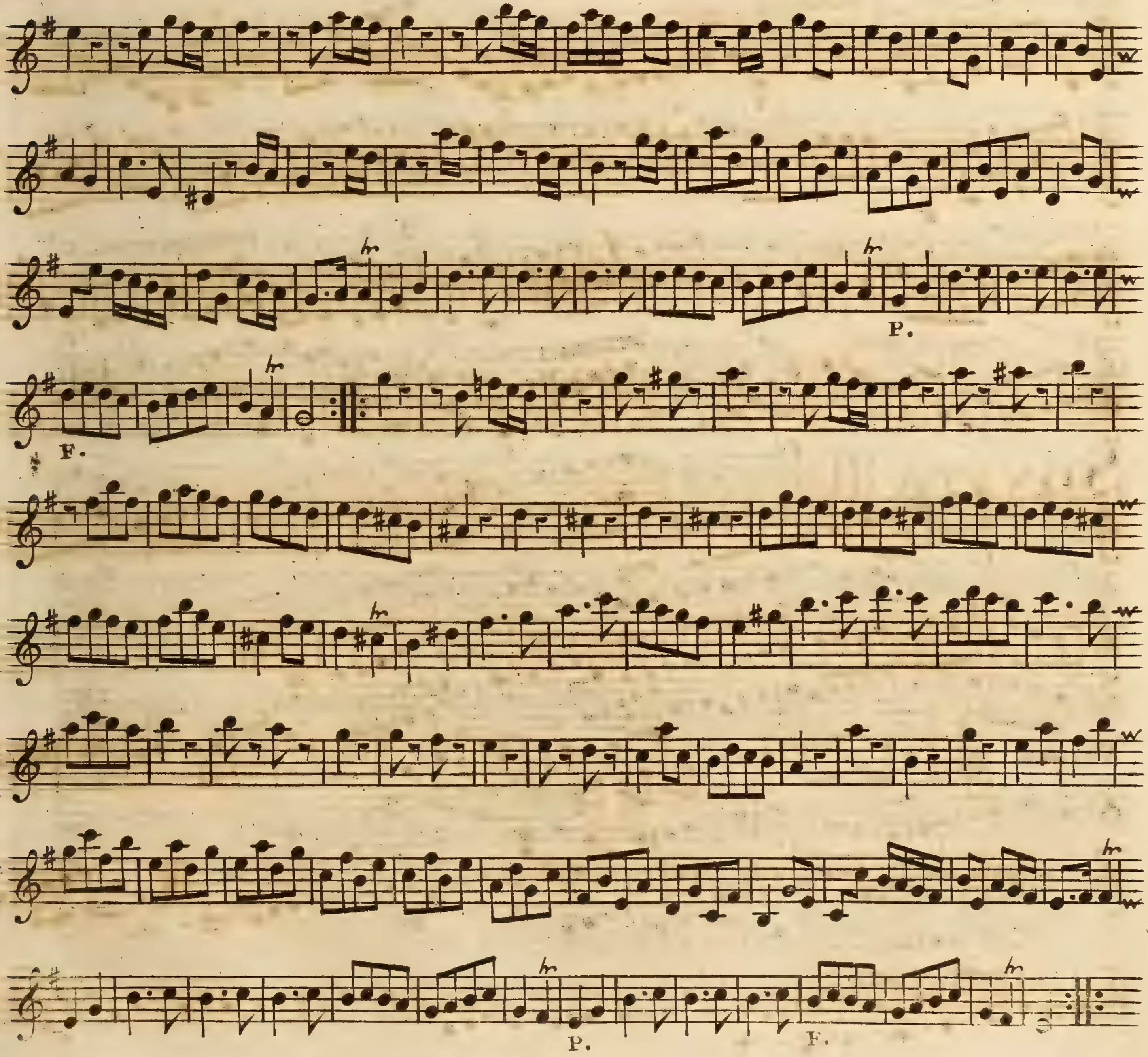

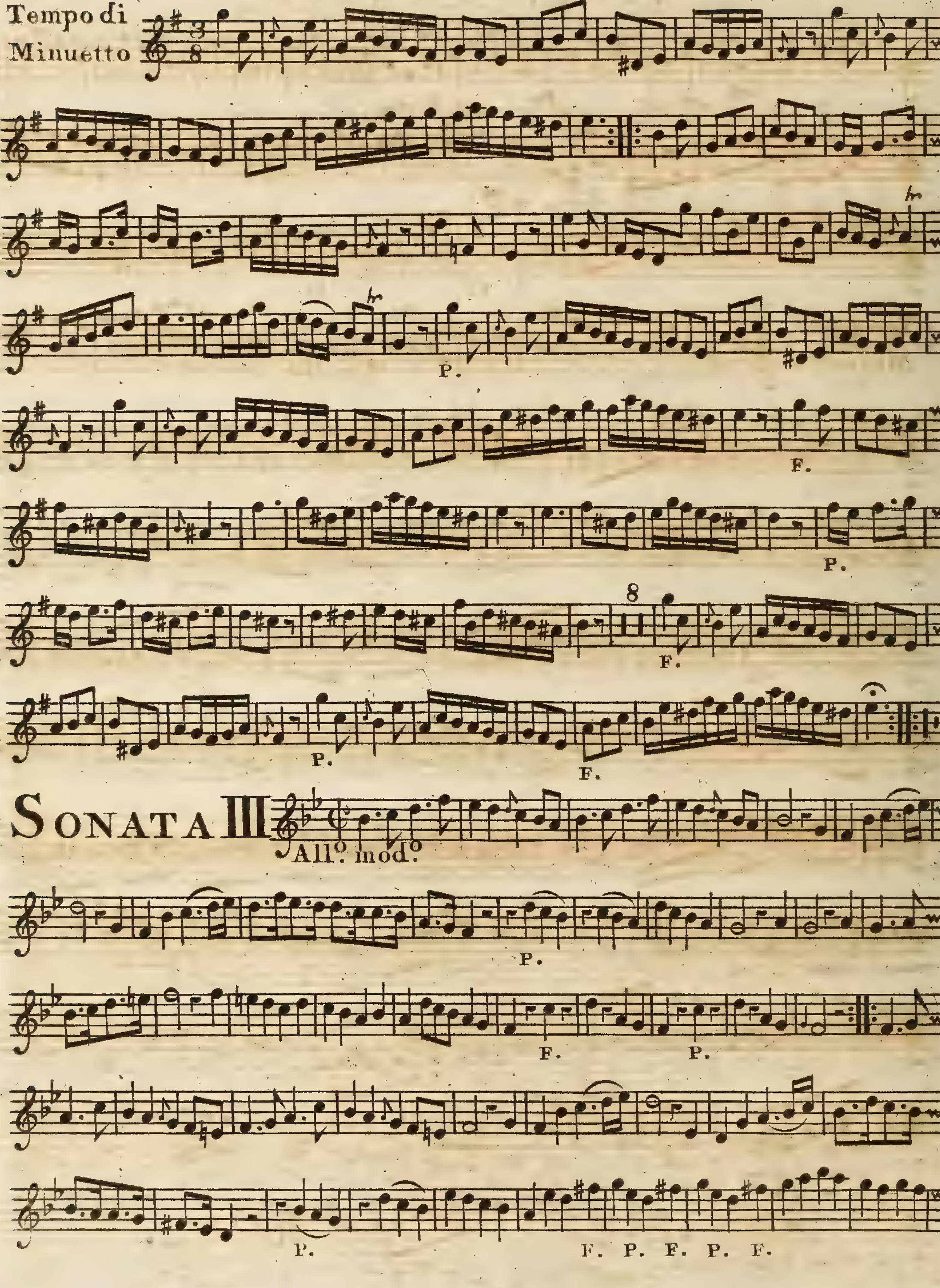
Tempo di Minuetto
P.
F.
P.
8
F.
P.
F.
SONATA III
All°. mod°.
P.
F.
P.
P.
F. P. F. P. F.

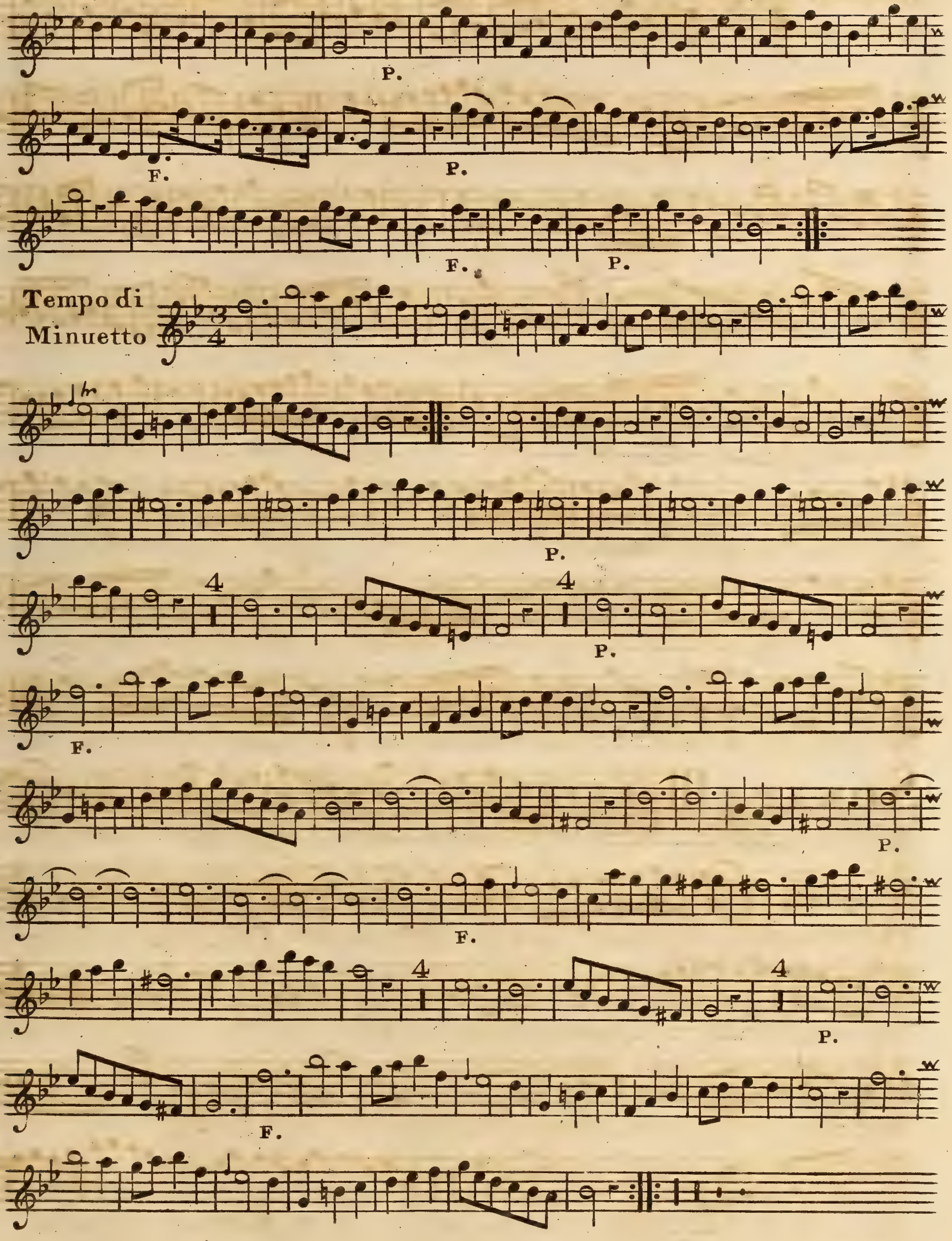
P.
F.
P.
F.
P.
Tempo di Minuetto
P.
4
4
P.
F.
P.
F.
4
4
P.
F.

SONATA IV

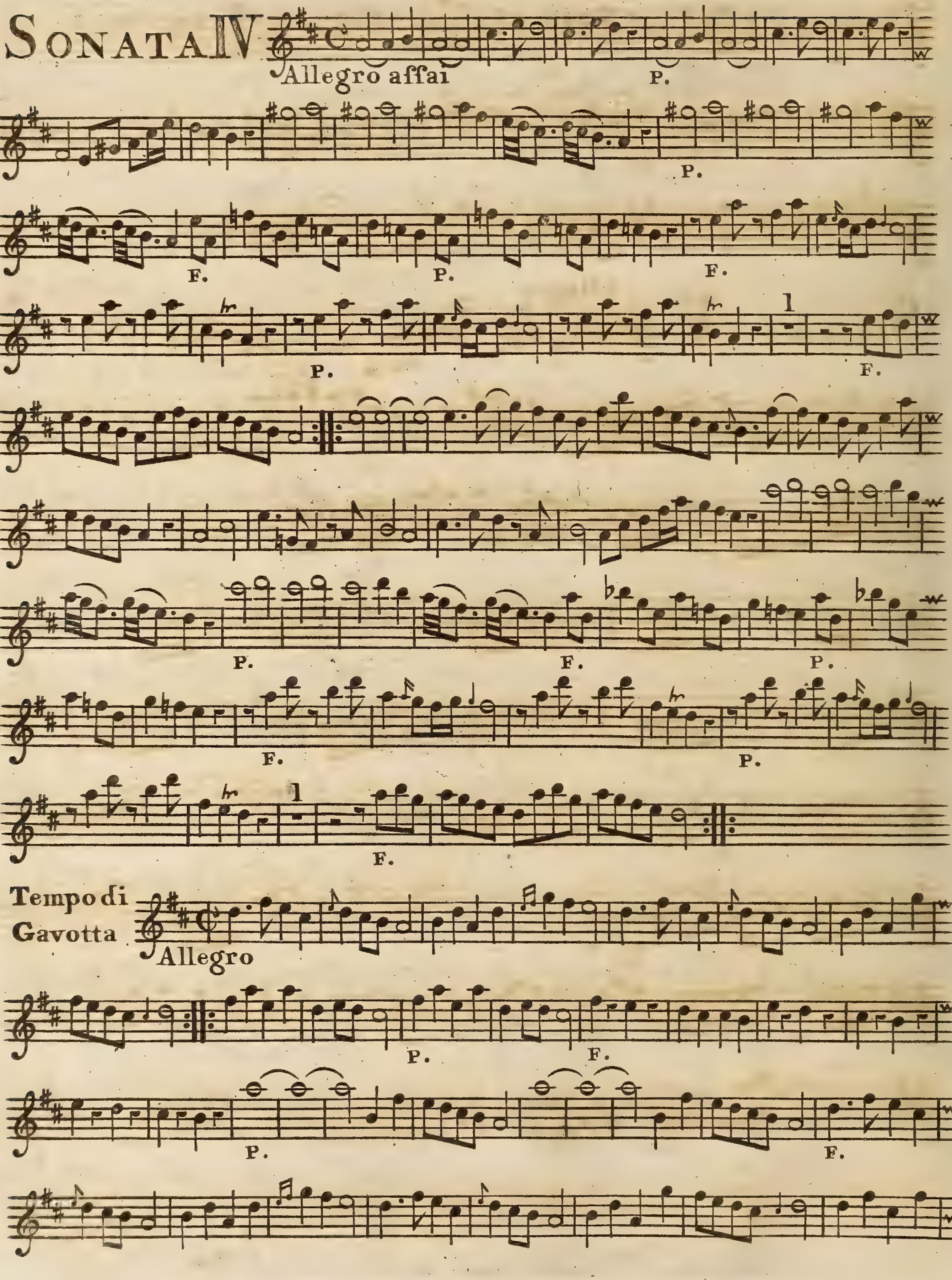

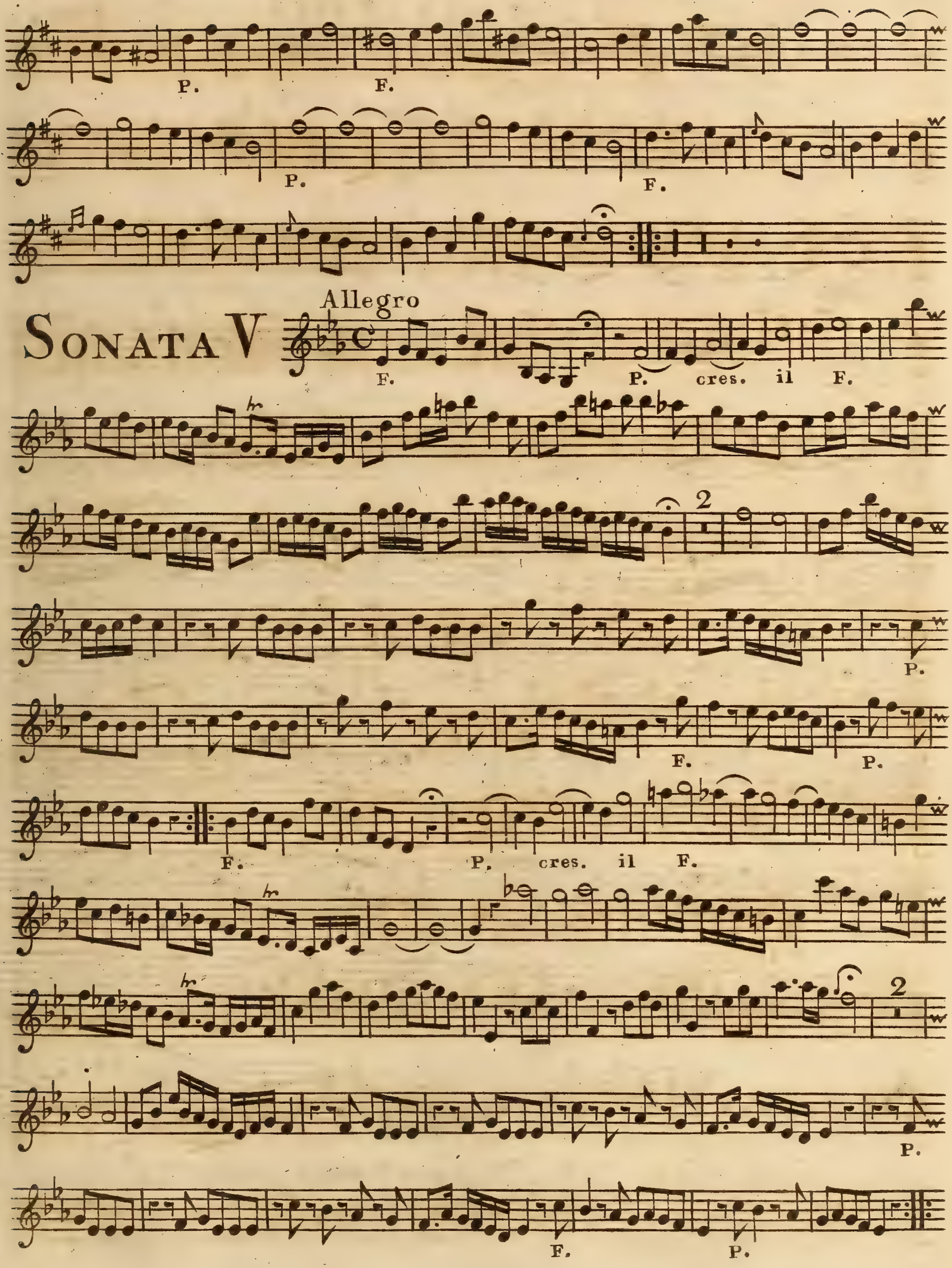
SONATA V
Allegro
P.
F.
P.
cres.
il
F.

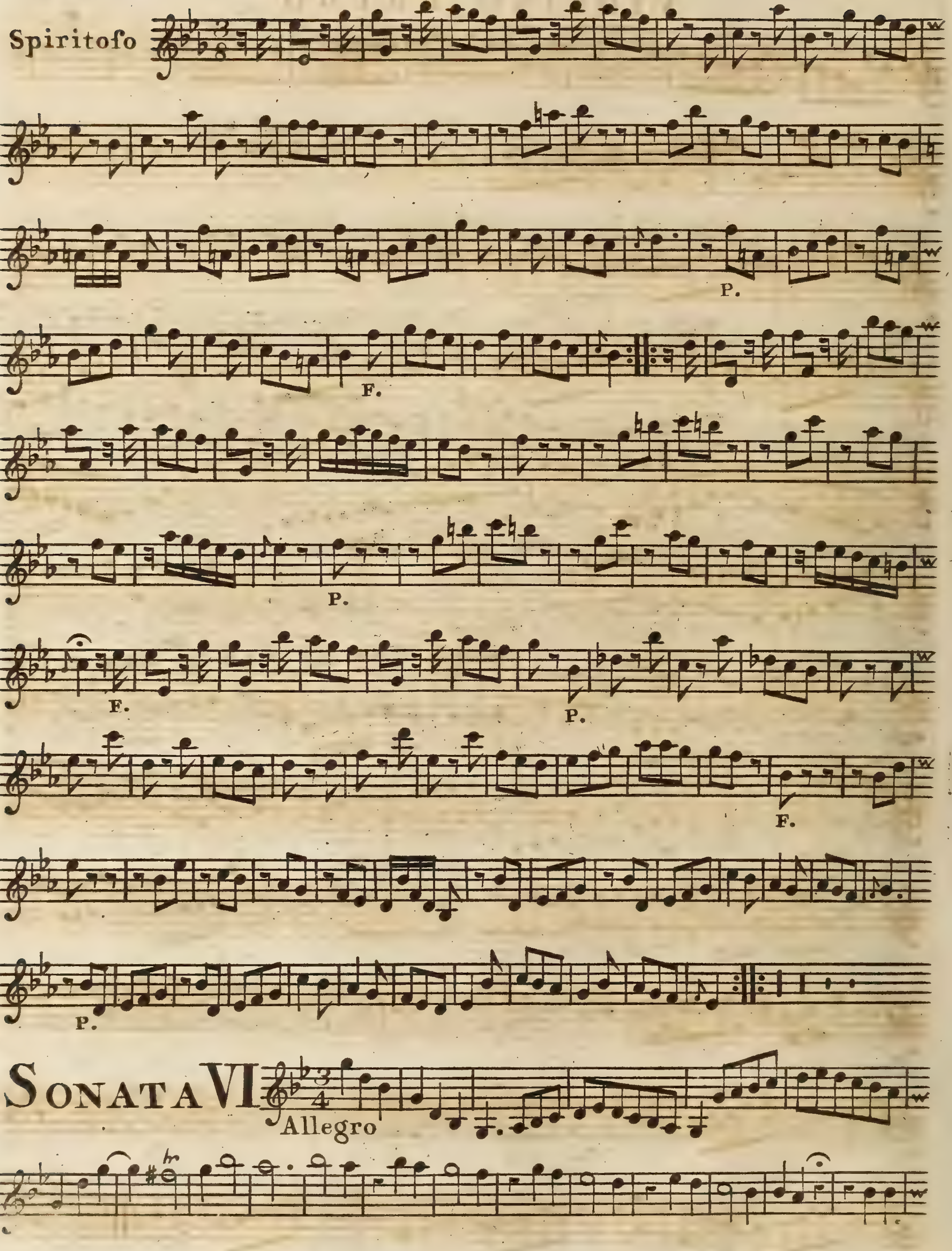
Spiritoso
P.
F.
P.
F.
P.
F.
P.
SONATA VI
Allegro

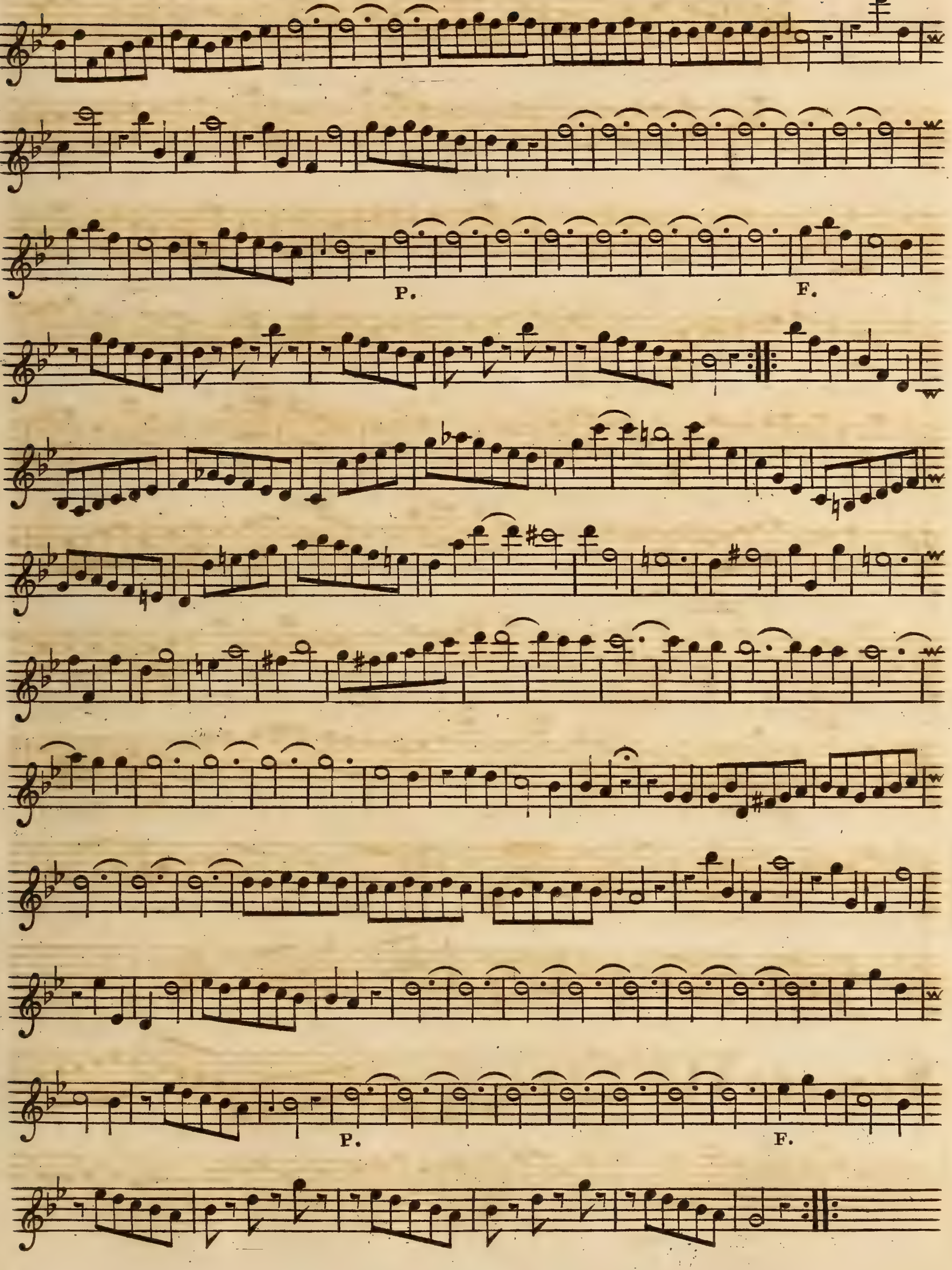
P.
F.
P.
F.

VIOLINO PRIMO

RONDEAU

Allegro

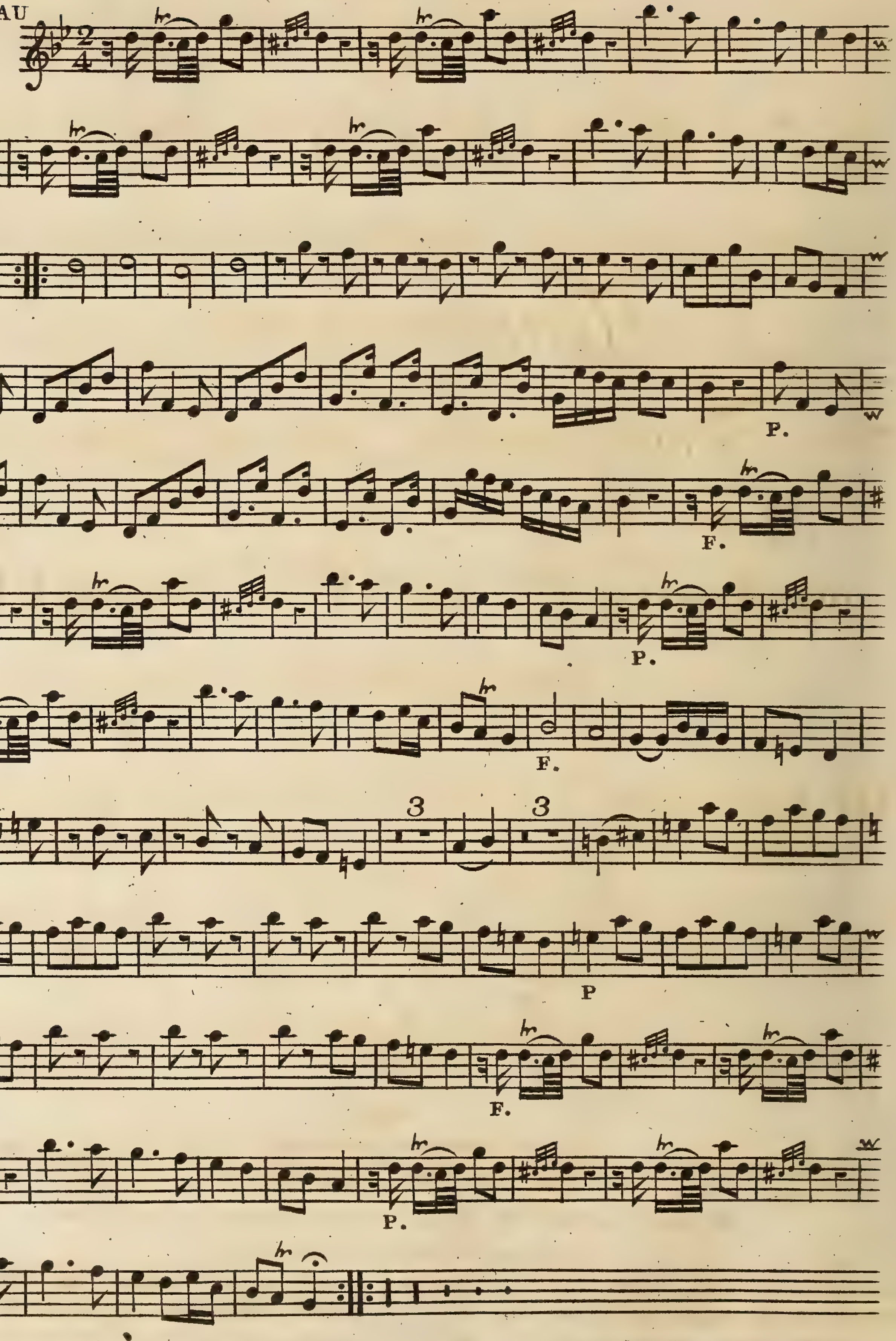

A Third Set of

Six

SONATAS

for the

Harpsichord

Piano Forte, and Organ

with ACCOMPANYMENTS *for*

two VIOLINS, and a VIOLONCELLO

humbly Dedicated

To

The Right Hon.ble LADY MELBOURNE

and Composed

BY

John Garth

Op. V

L O N D O N

Printed and Sold by WELCKER in Gerrard Street Soho

Where may be had by the same Author

6 Concertos for the Violoncello Op 1st - - 10 - 6

6 Sonatas for the Harpd. or Piano Forte with Accomts. for Violins and Bass Op 2d. - - 10 - 6

6 Voluntarys for the Organ or Harpd. Op 3d - - 5 - 0

A 2d. Sett 6 Sonatas for the Harpd or Piano Forte with Accompts for 2 Violins and Bass Op 4th - 10 - 6

7.

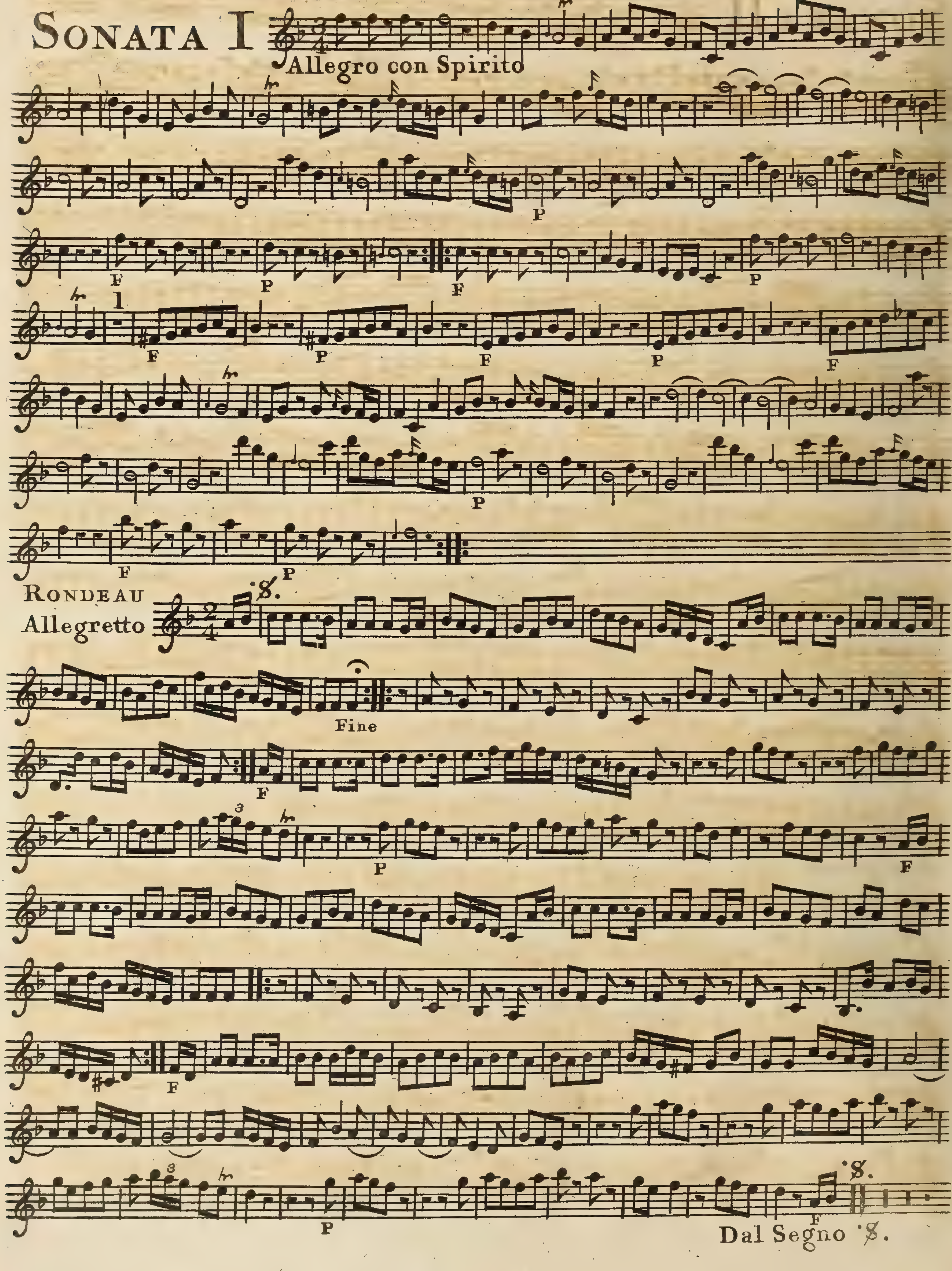
SONATA I
Allegro con Spirito
P
F
P
F
P
F
P
F
P
F
P
F
P
F
P
RONDEAU
Allegretto
Fine
F
P
F
F
P
F
Dal Segno

SONATA II

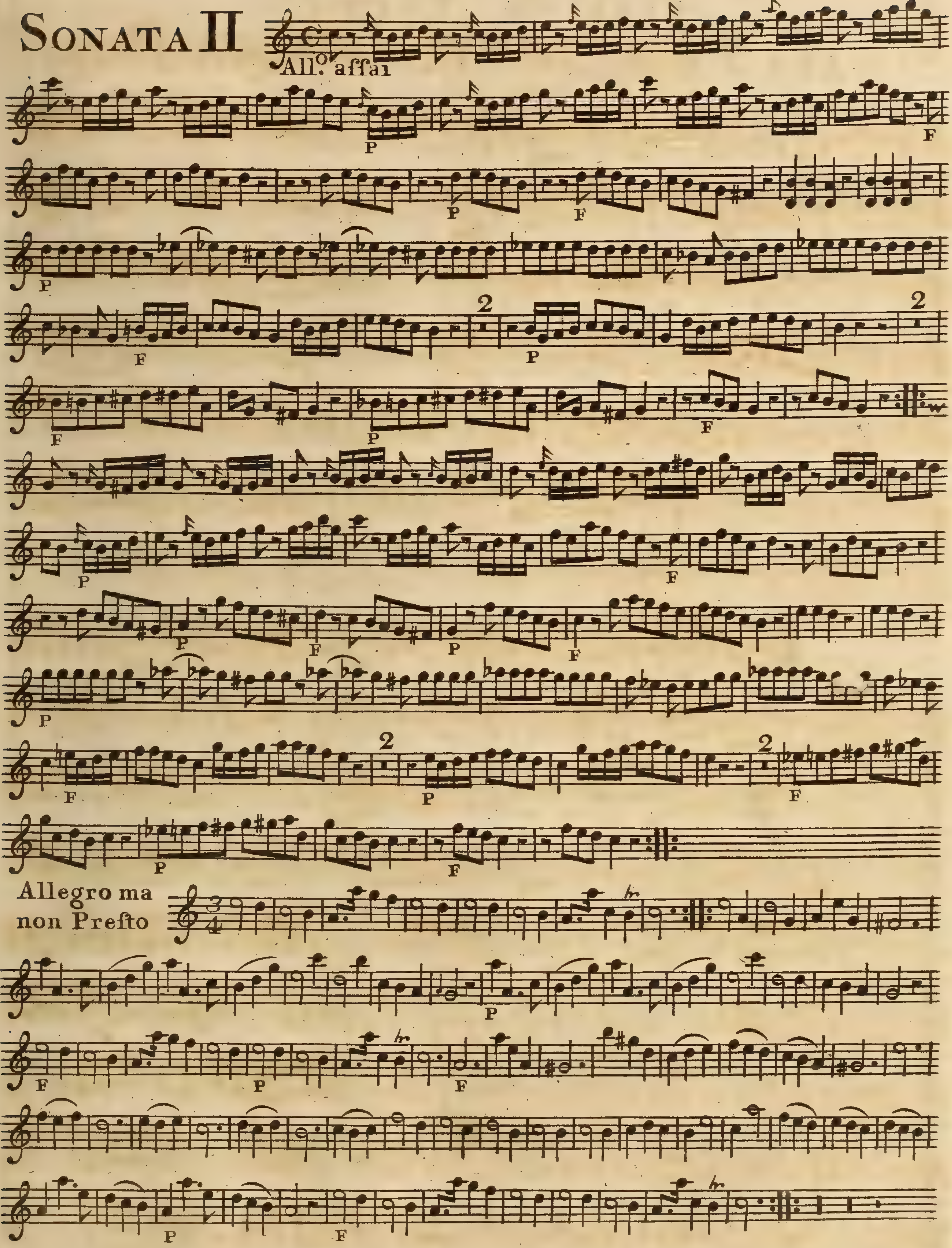

SONATA III

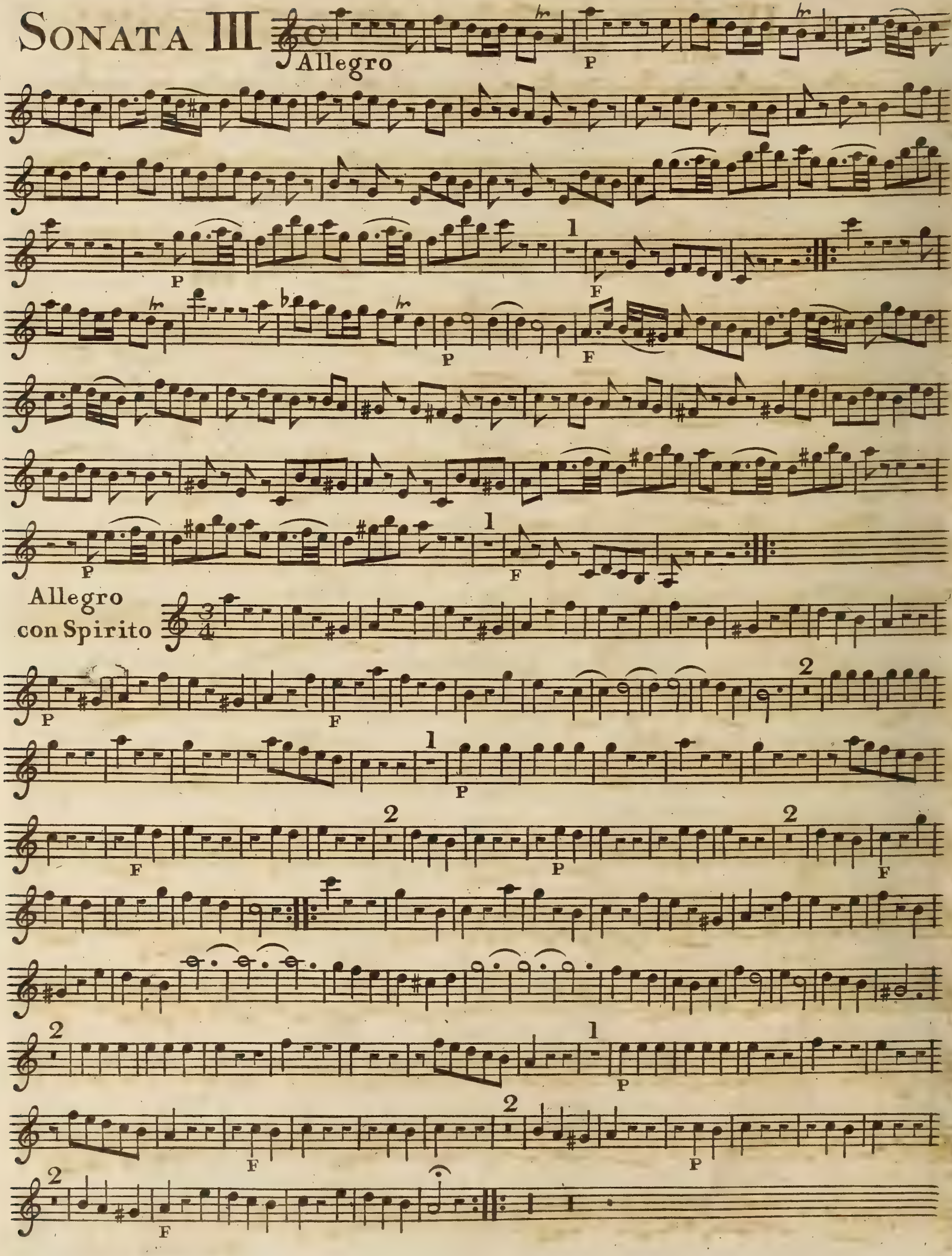

SONATA IV

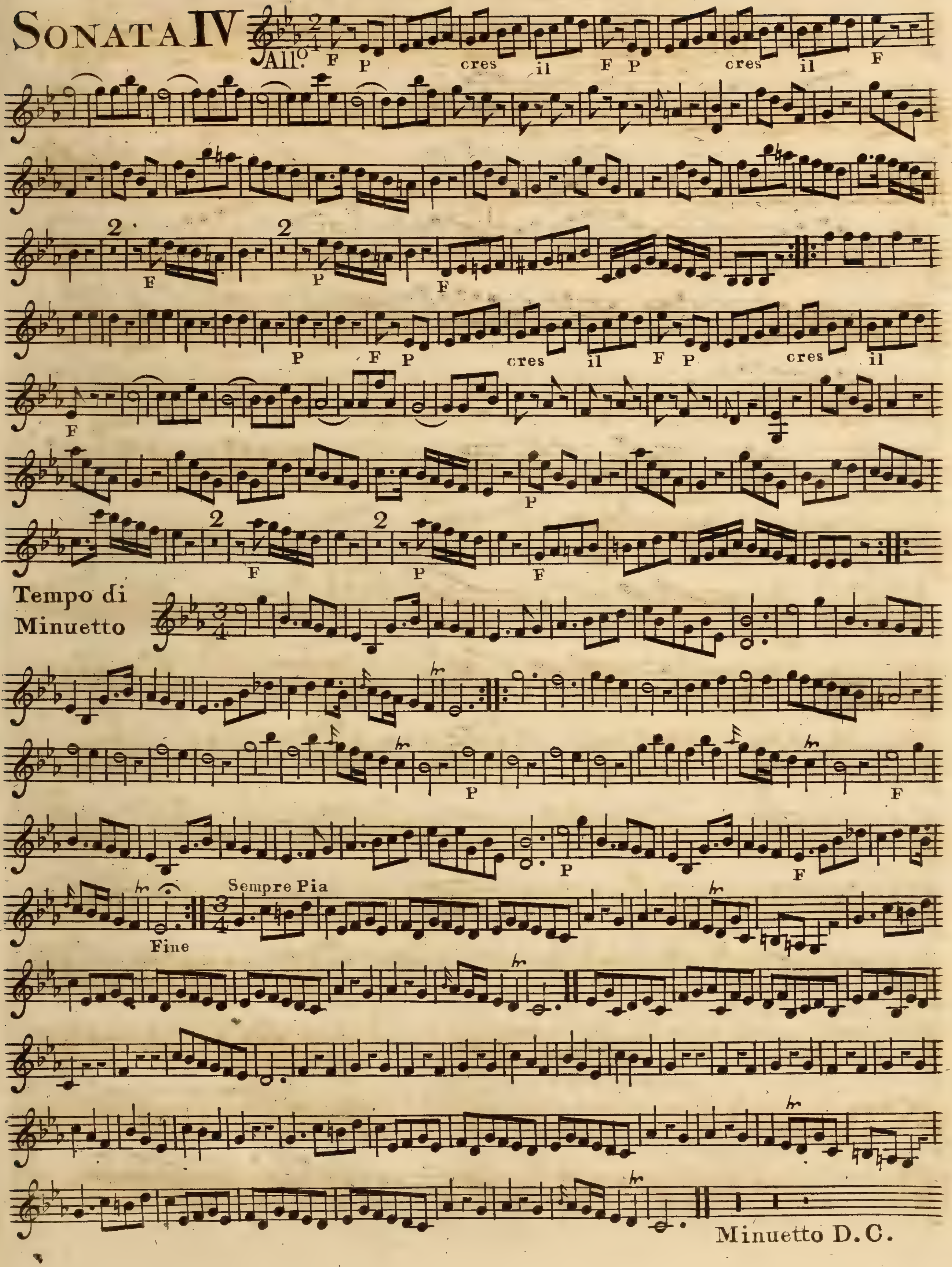

All°
F
P
cres
il
Tempo di Minuetto
P
F
Sempre Pia
Fine
Minuetto D.C.

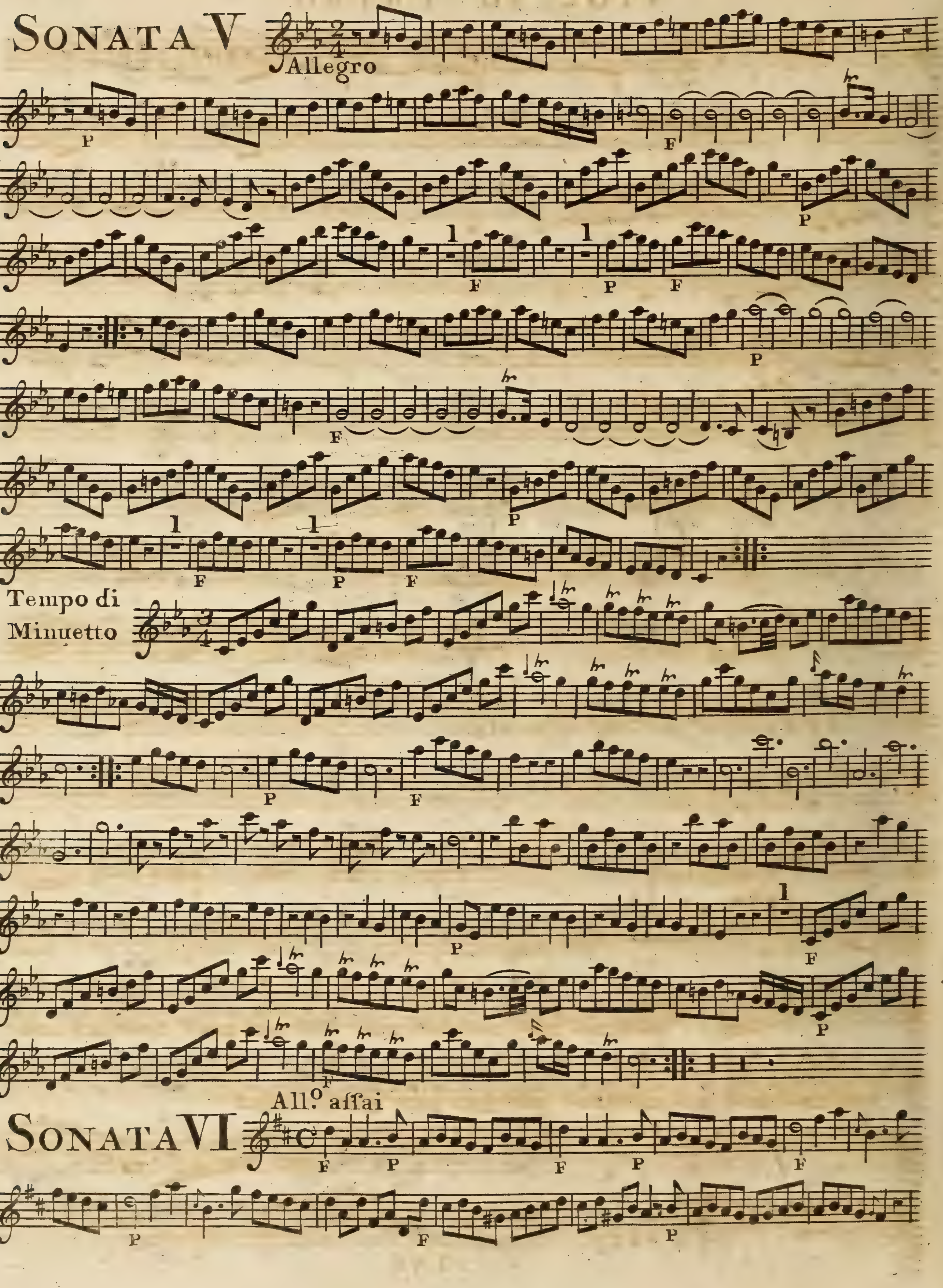
SONATA V
Allegro
P
F
P
F
P
P
F
F
P
P
F
Tempo di Minuetto
P
F
P
F
P
F
All.o assai
SONATA VI
F
P
F
P
F
P
F
P

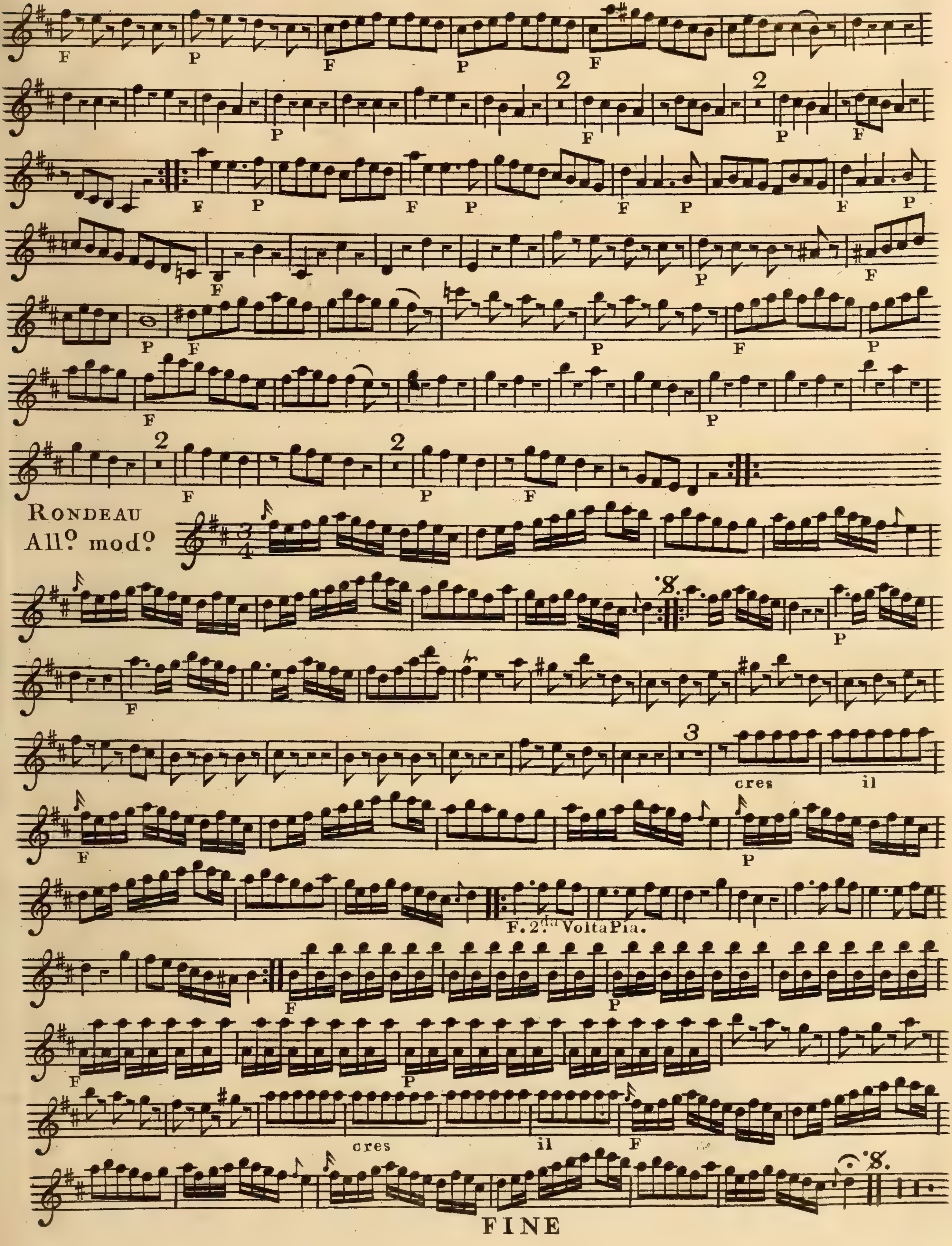
RONDEAU
All.o mod.o
cres
il
F. 2.da Volta Pia.
cres
il
FINE

TROIS
SONATAS
pour le
CLAVECIN
avec accompagnements de Violon et Basse
ad Libitum
par Mr. Schobert
de la Musique de Son Altesse Sérénissime Monseigneur
LE PRINCE DE CONTY

Opera VI.

Price 5sh

LONDON Printed and Sold by R. BREMNER.
Oppofite Somerfet Houfe
in the Strand.

SONATA I

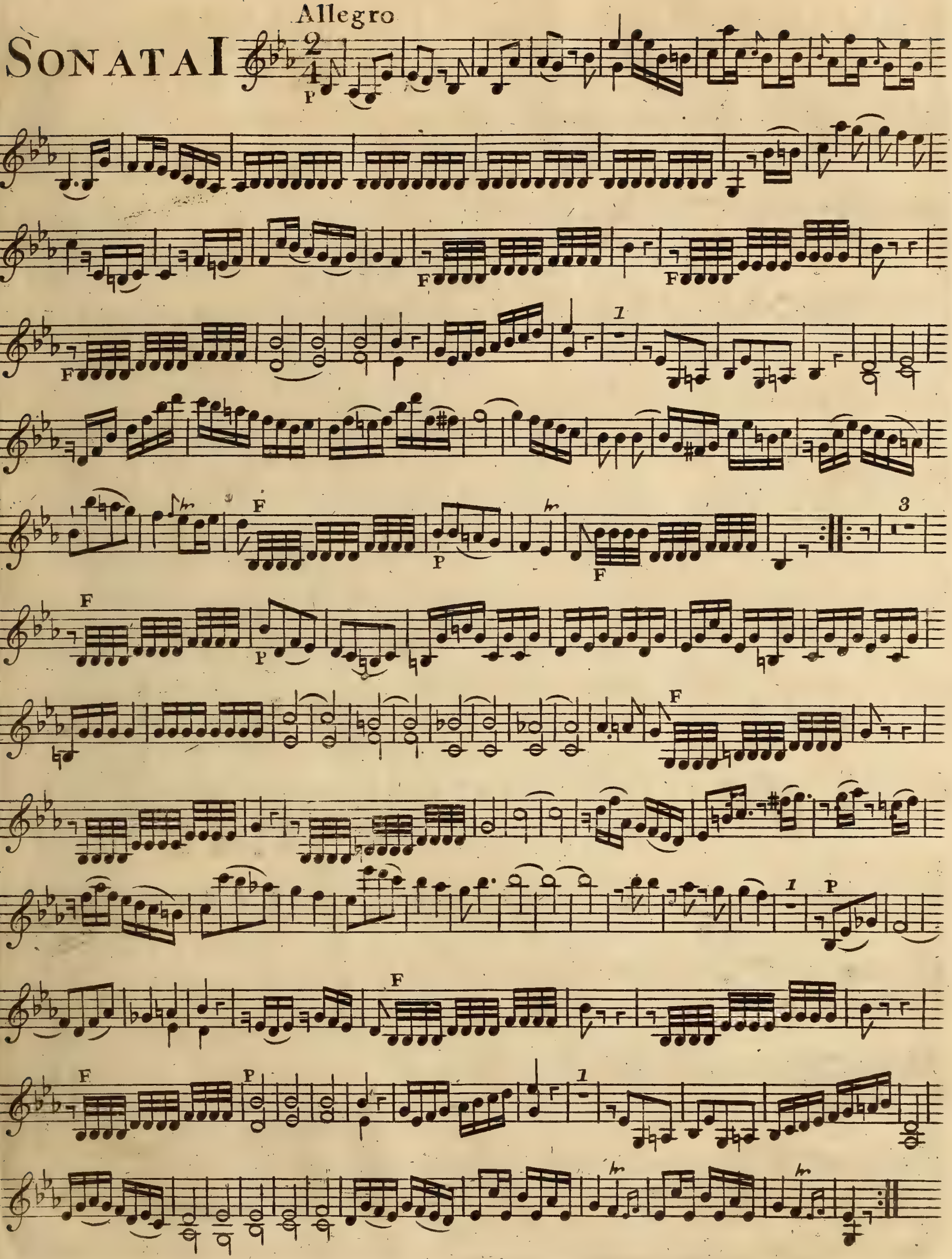

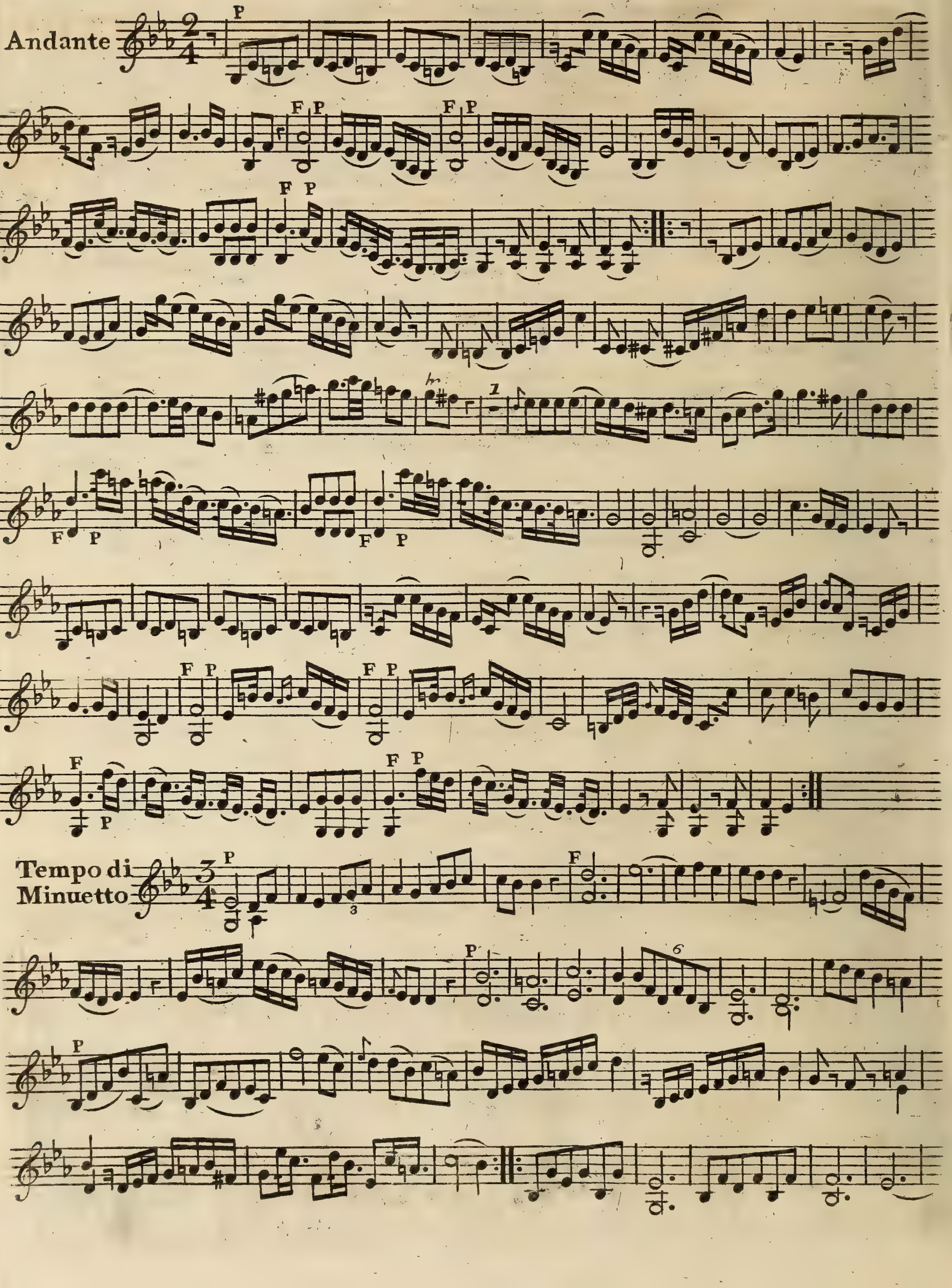
Andante
Tempo di Minuetto

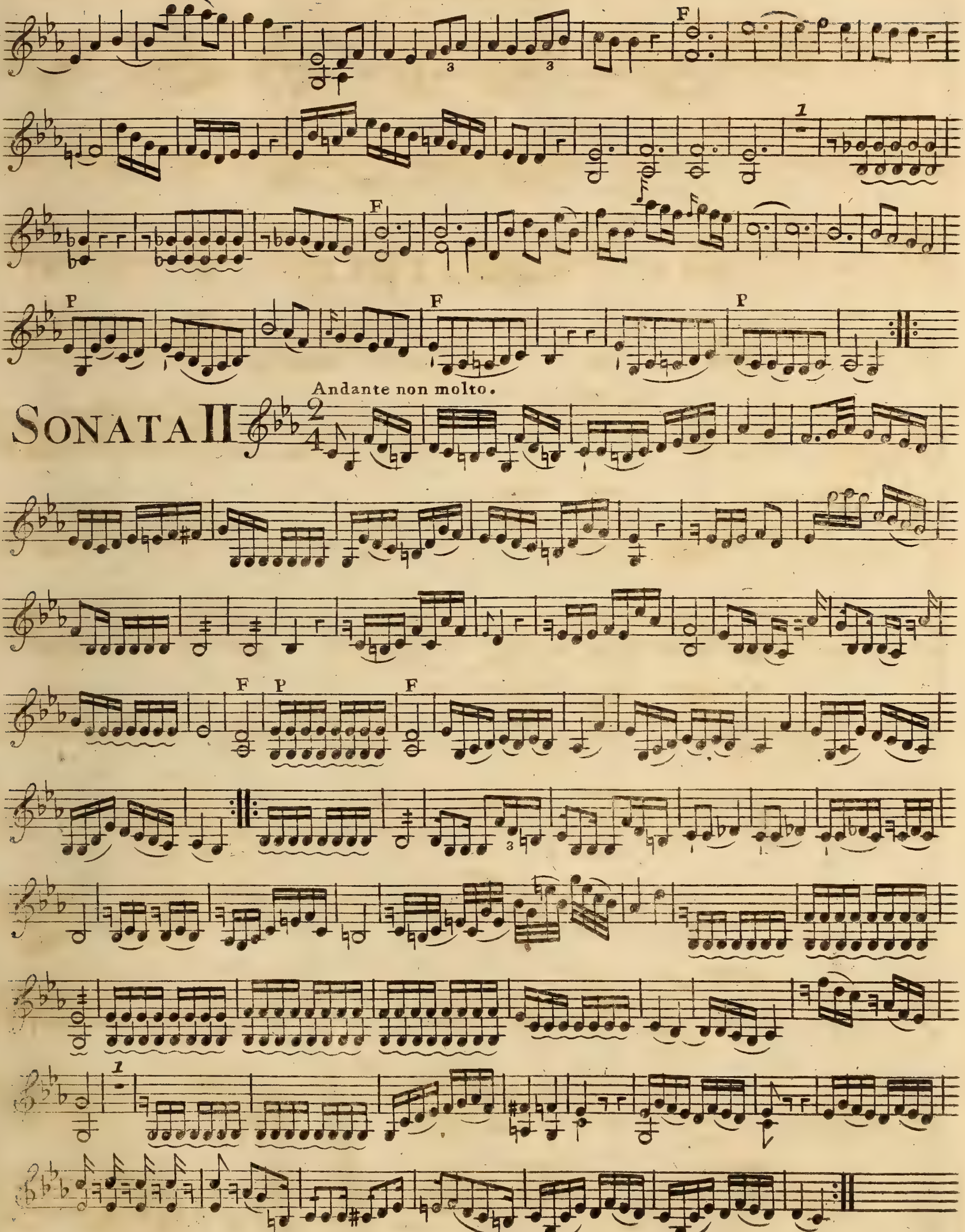
F
1
F
P
F
P
Andante non molto.
SONATA II
F
P
F
1

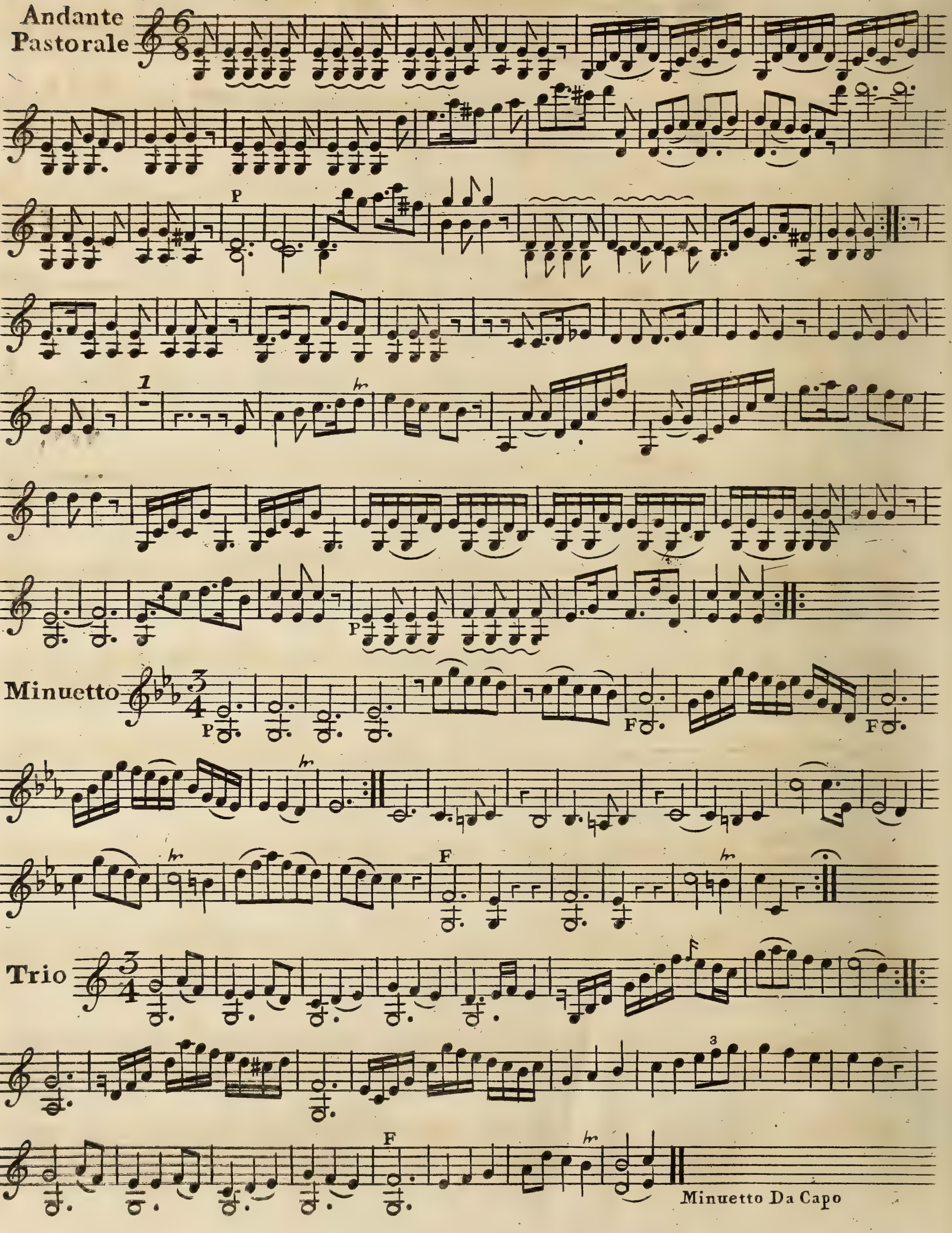
Andante Pastorale
Minuetto
Trio
Minuetto Da Capo

SONATA III

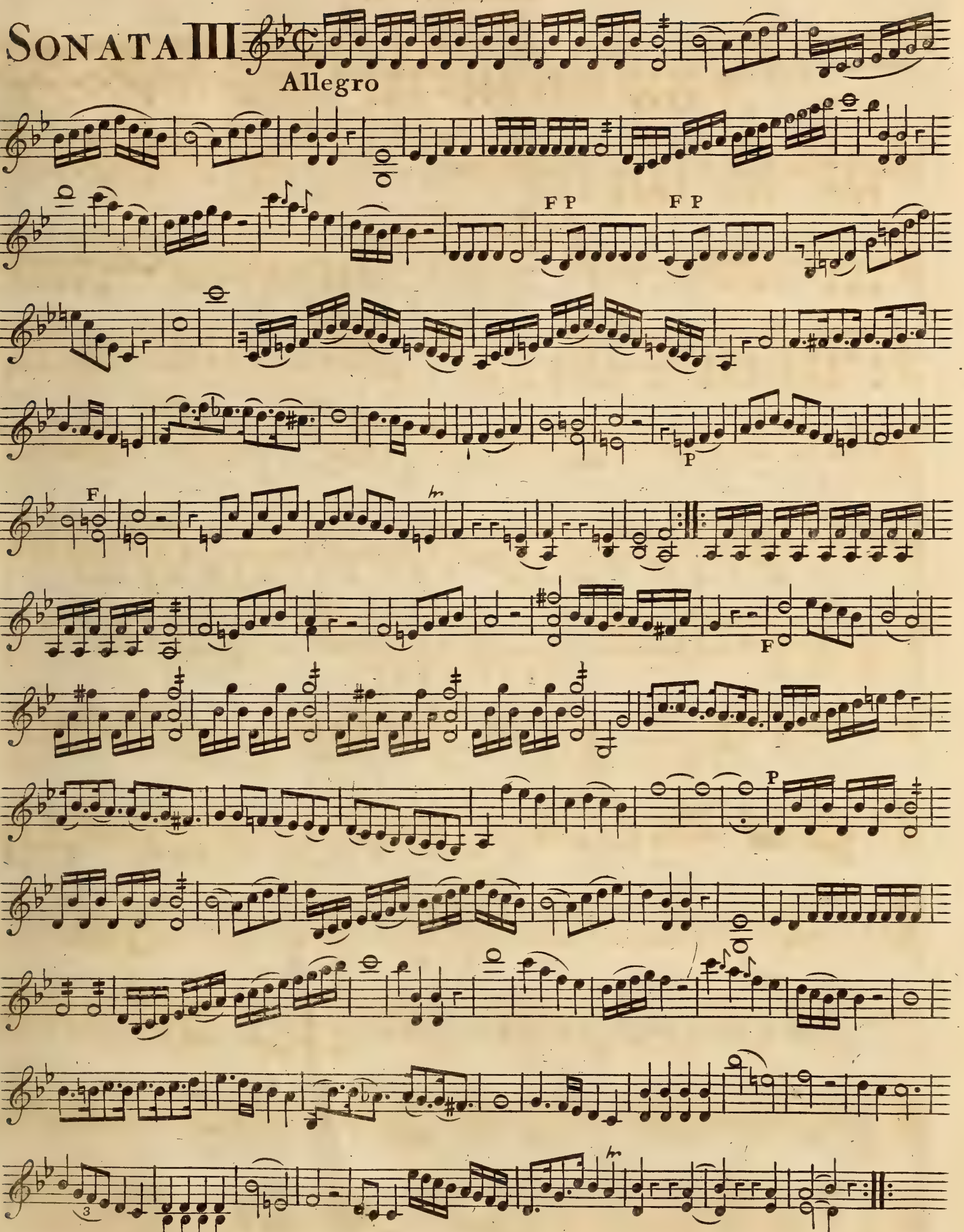

VIOLINO

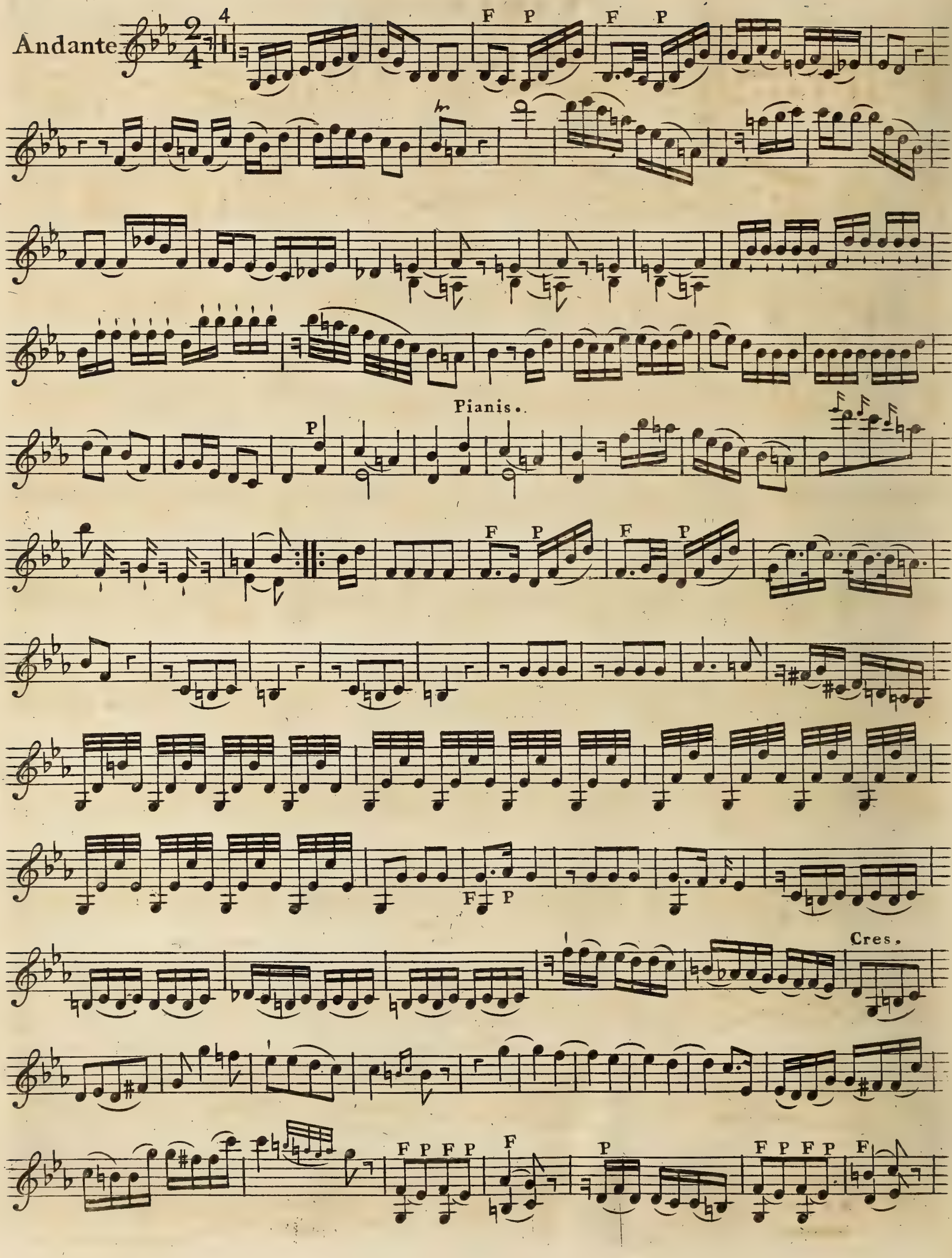

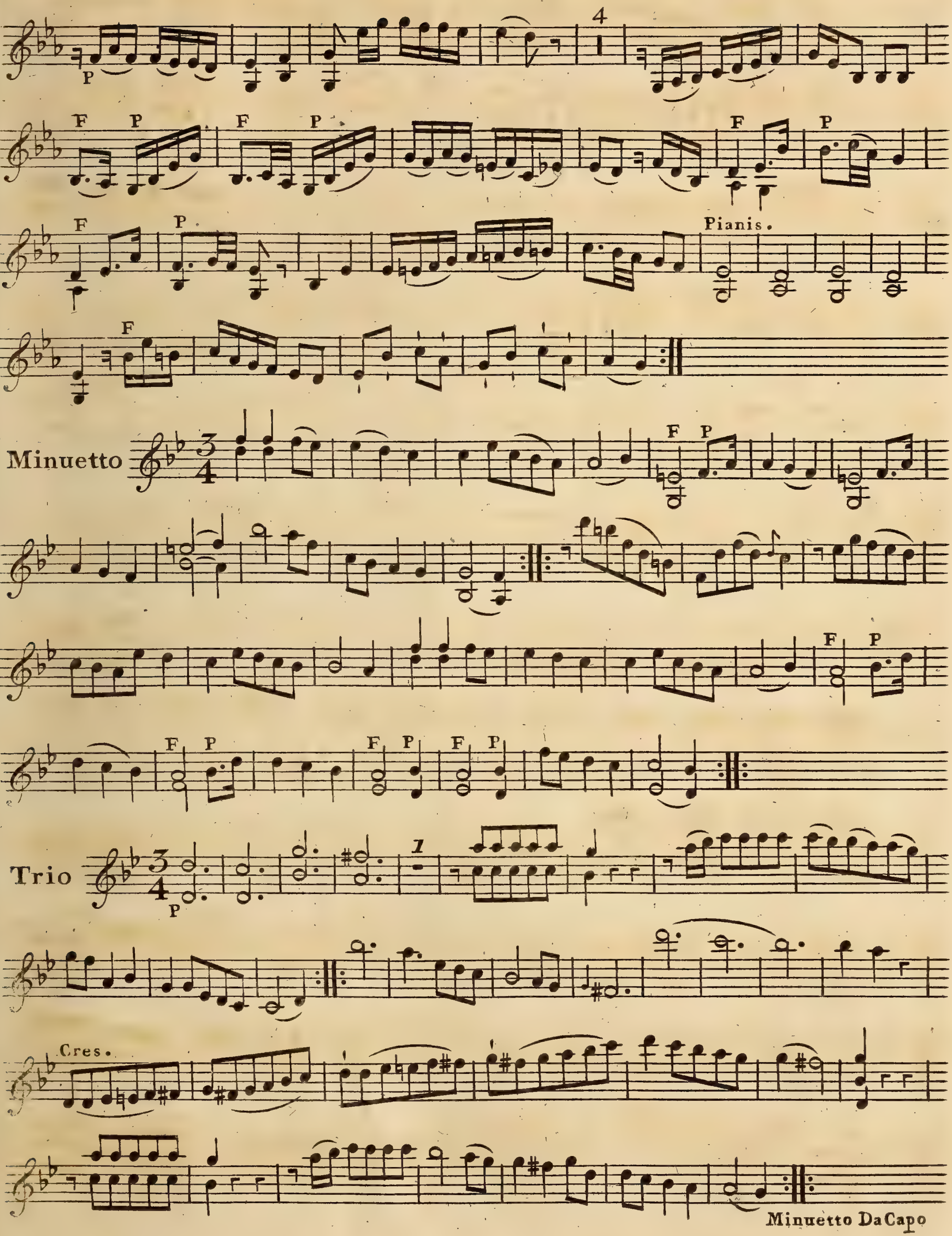
Pianis.
Minuetto
Trio
Cres.
Minuetto DaCapo

TROIS
QUATUOR
pour le
CLAVECIN
avec accompagnements de deux Violons et Basse
ad Libitum
par M.r Schobert
de la Musique de Son Altesse Sérénissime Monseigneur
LE PRINCE DE CONTY.
Opera VII.

LONDON. Price 6.sh
Printed and Sold by R. BREMNER opposite
Somerset House in the STRAND.
Where may be had all the Authors works.

QUARTETTO I

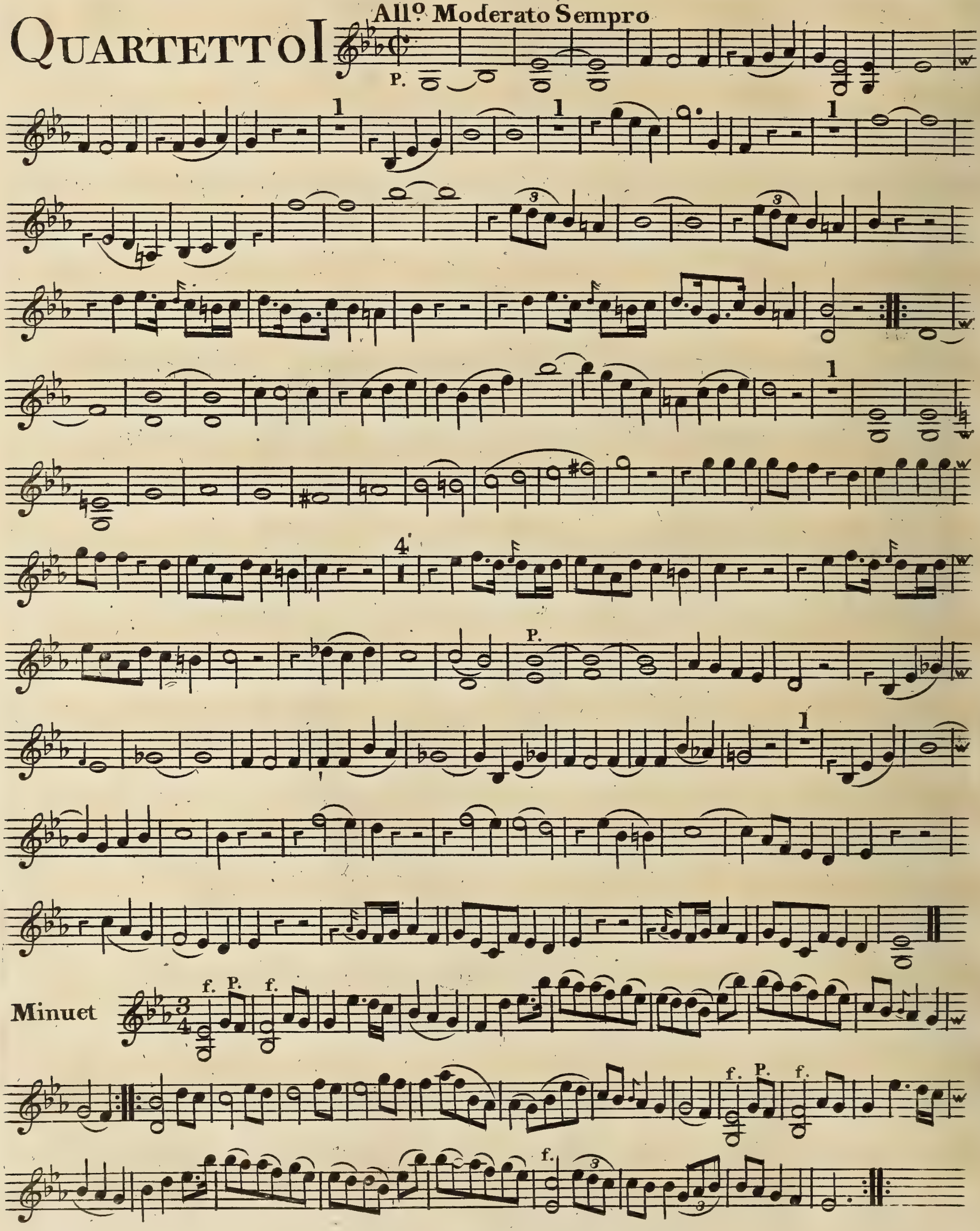

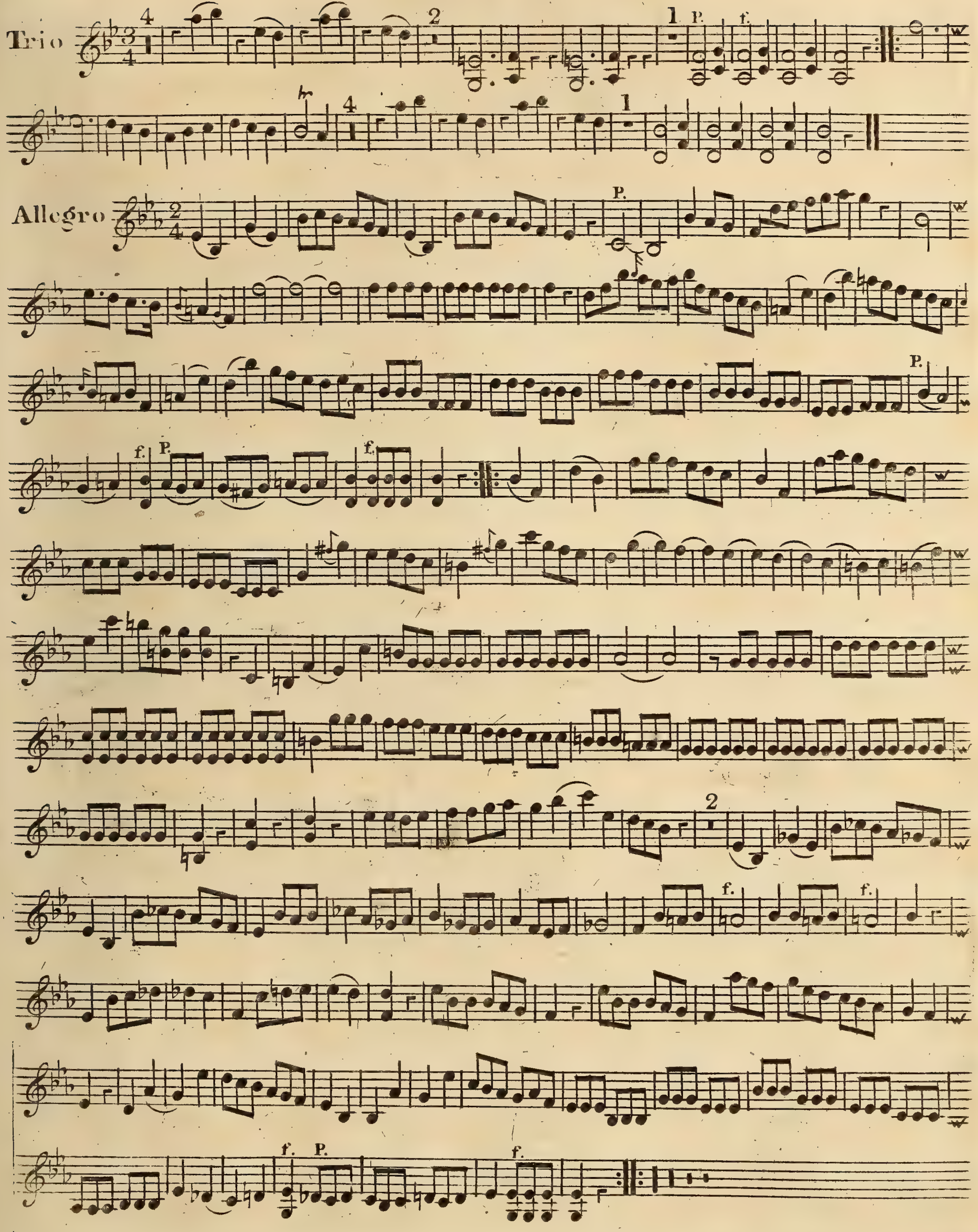
Trio
Allegro
p.
f.

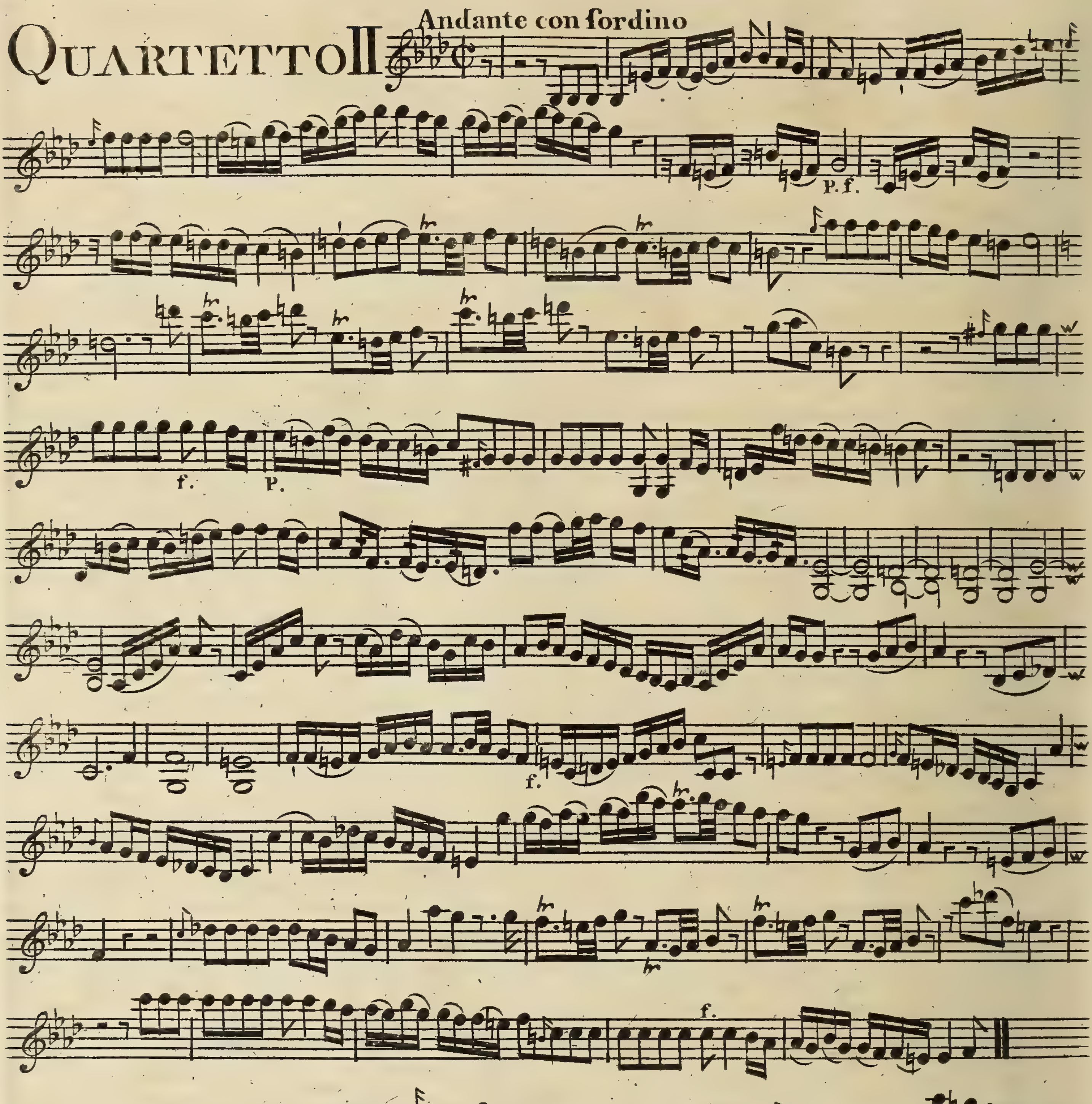
QUARTETTO II
Andante con fordino
P.f.
f.
P.
f.
f.
Minuetto

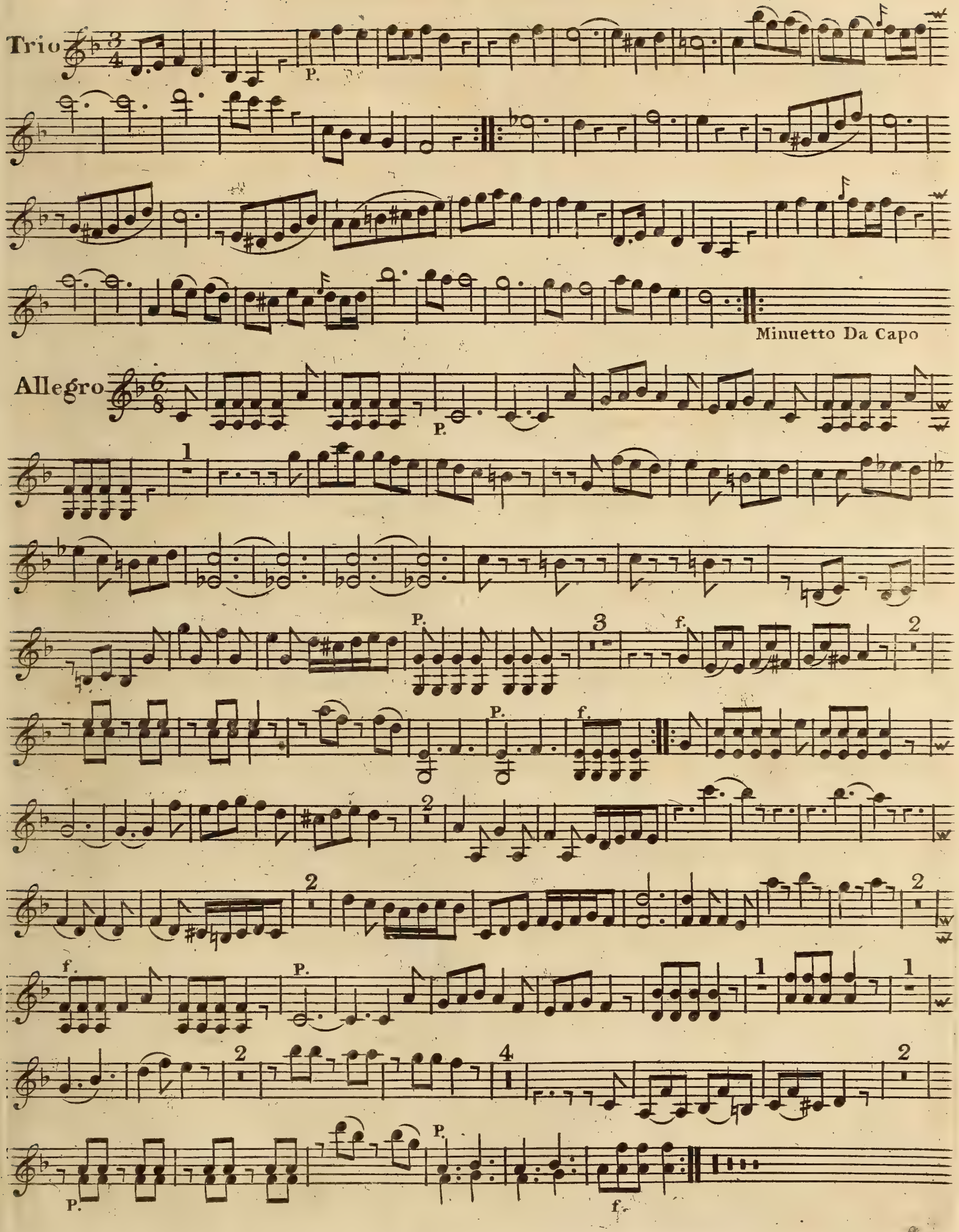
Trio
Minuetto Da Capo
Allegro

QUARTETTO III

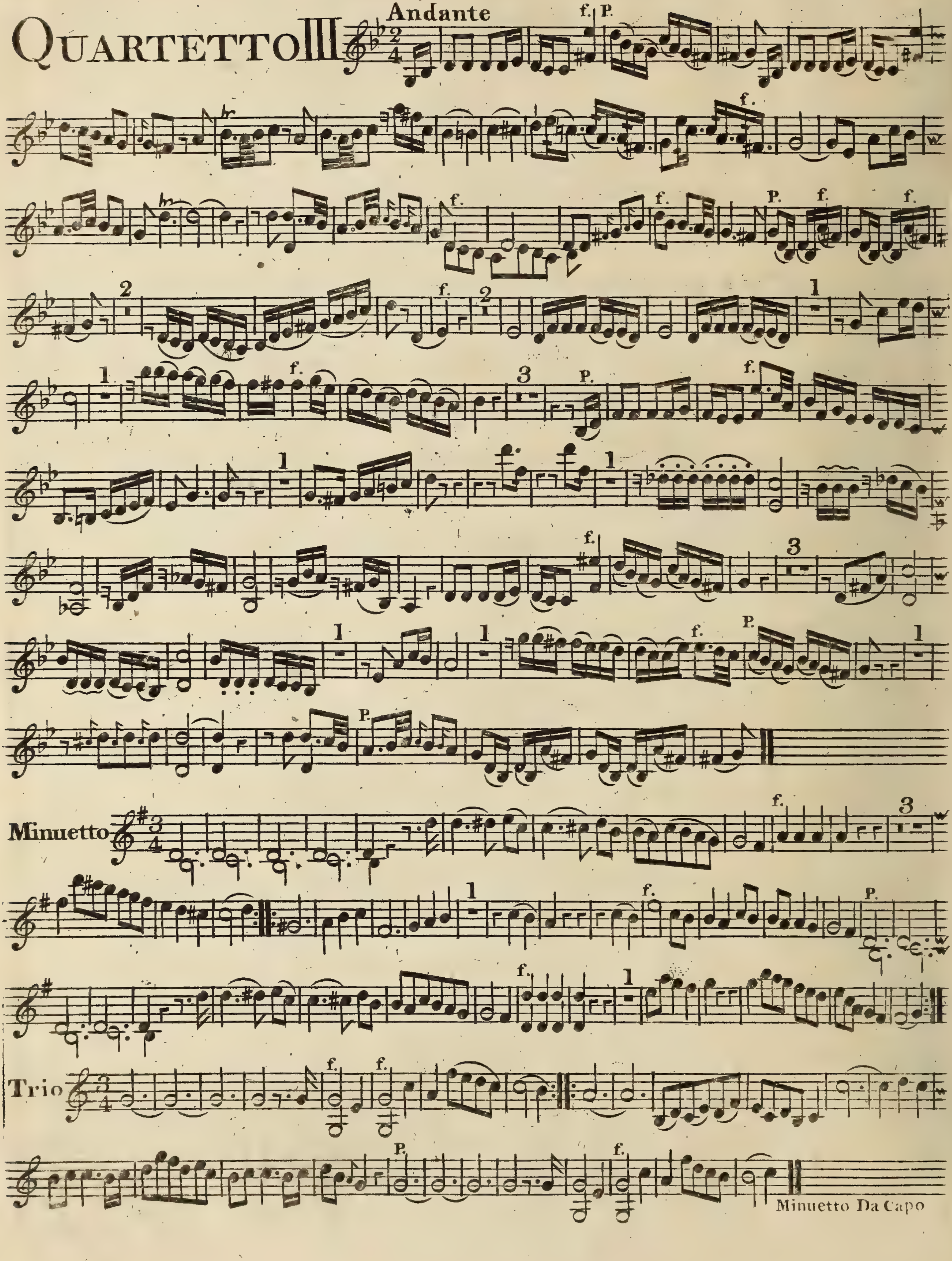

Six
SONATES
pour le
CLAVECIN
Avec accompagnement
de
VIOLON

Composées par

L: Honauer & Schobert

A: LONDRES

Printed by WELCKER in Gerrard Street St. Ann's Soho.

Where may be had Paradies truly esteem'd twelve Lessons reduced from a Guinea to 10„6. Horn's Lessons dedicated to Her Majesty 10„6. Martinis Lessons with accomps. 10„6. Richters 2d Lessons with Do. 10„6. Giardinis Quintets the Harpsichord the Principal 15„0. Chaloons Lessons 6„0. With the greatest Variety of New Musick &c. &c.

SONATA I

All.o Maestoso

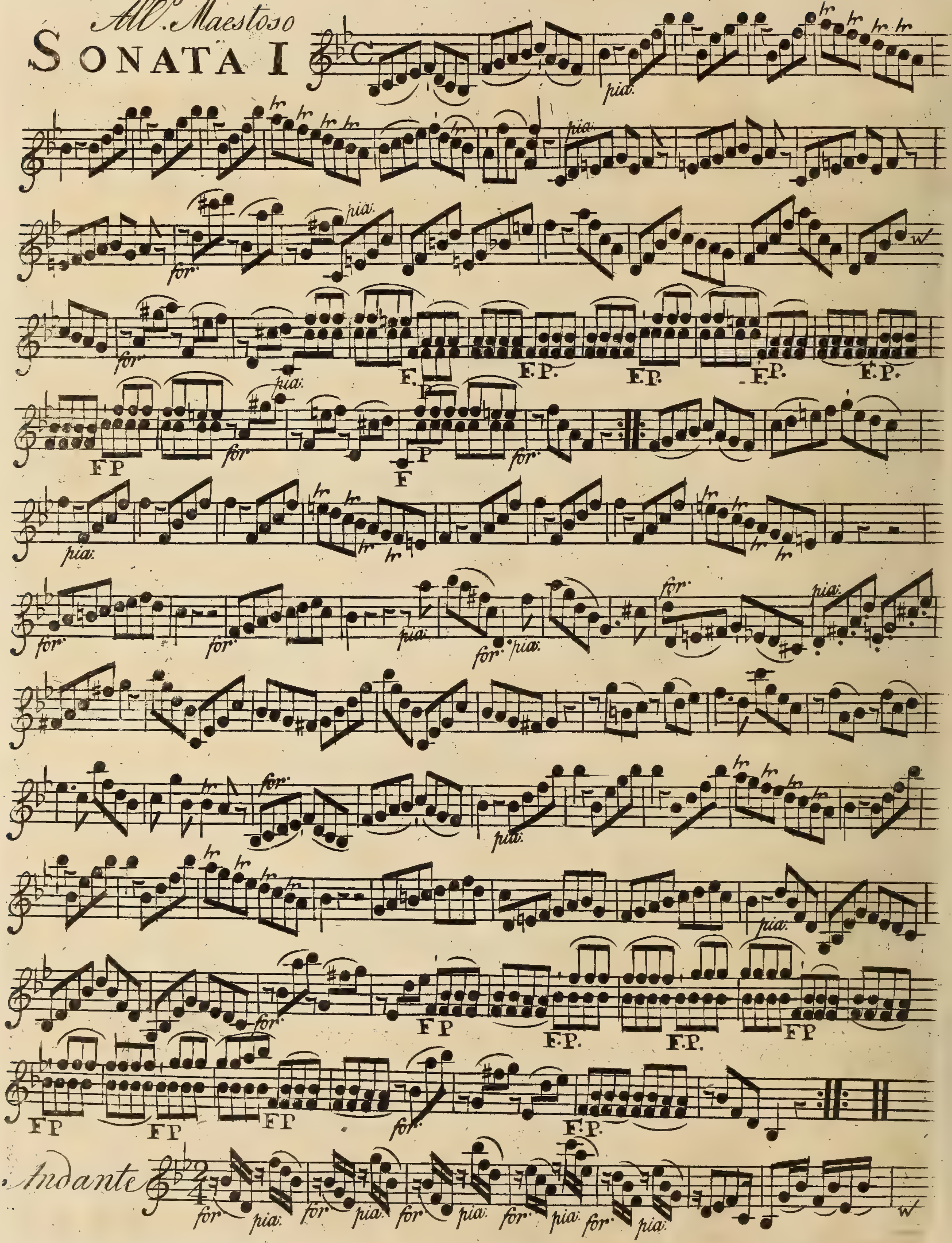

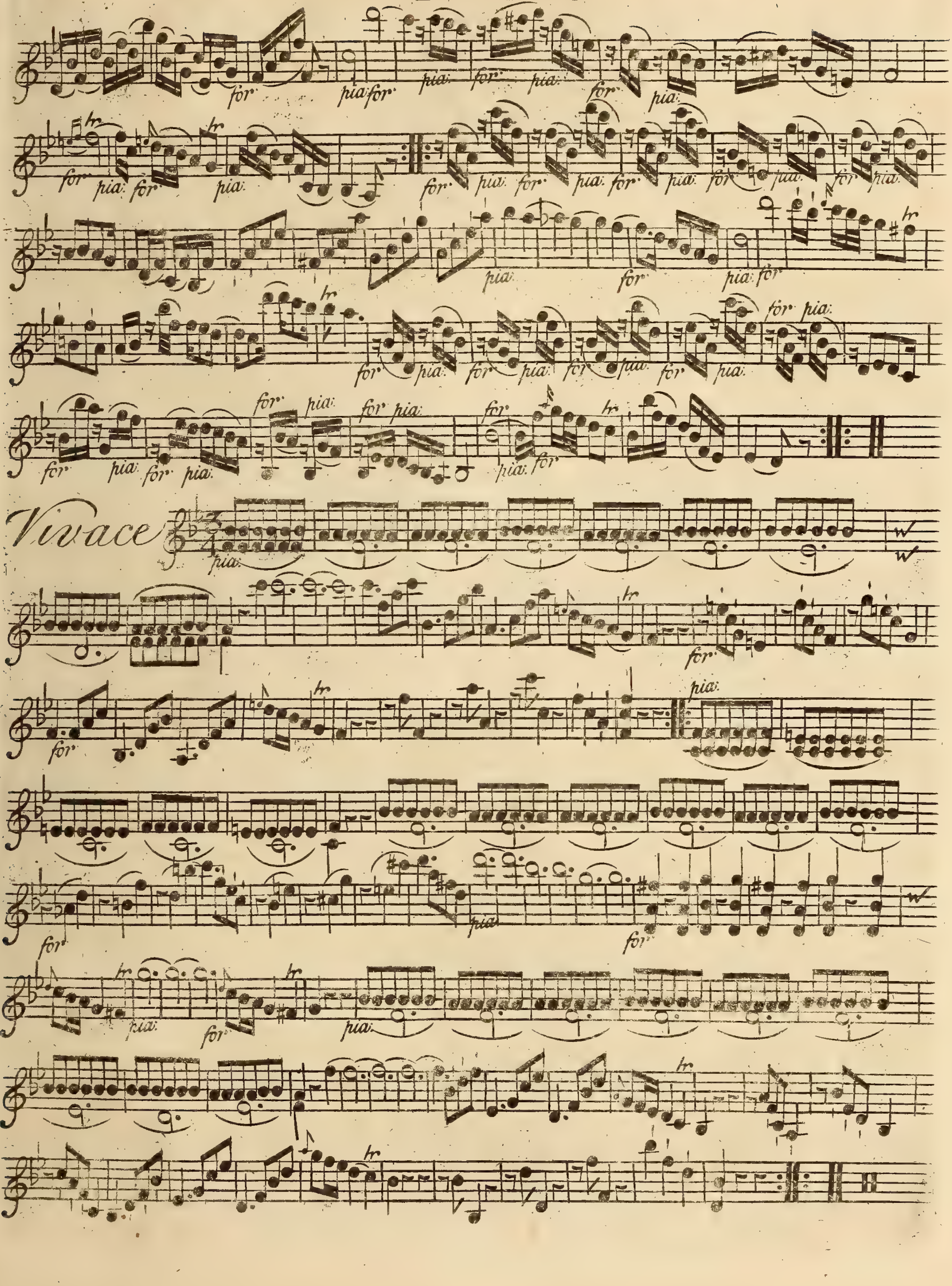
for
pia:
tr
Vivace

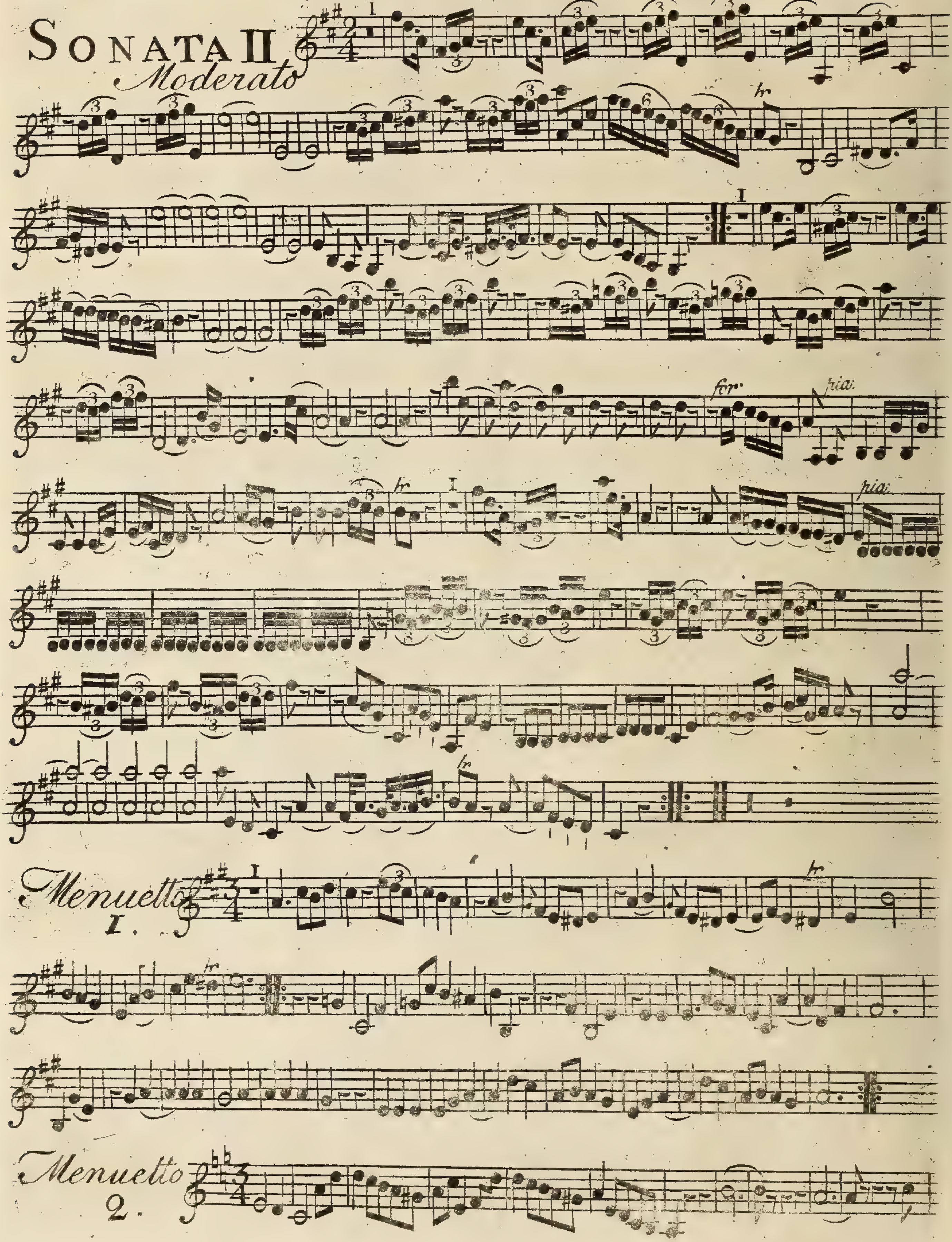
SONATA II
Moderato
for:
pia:
pia:
Menuetto
I.
Menuetto
2.

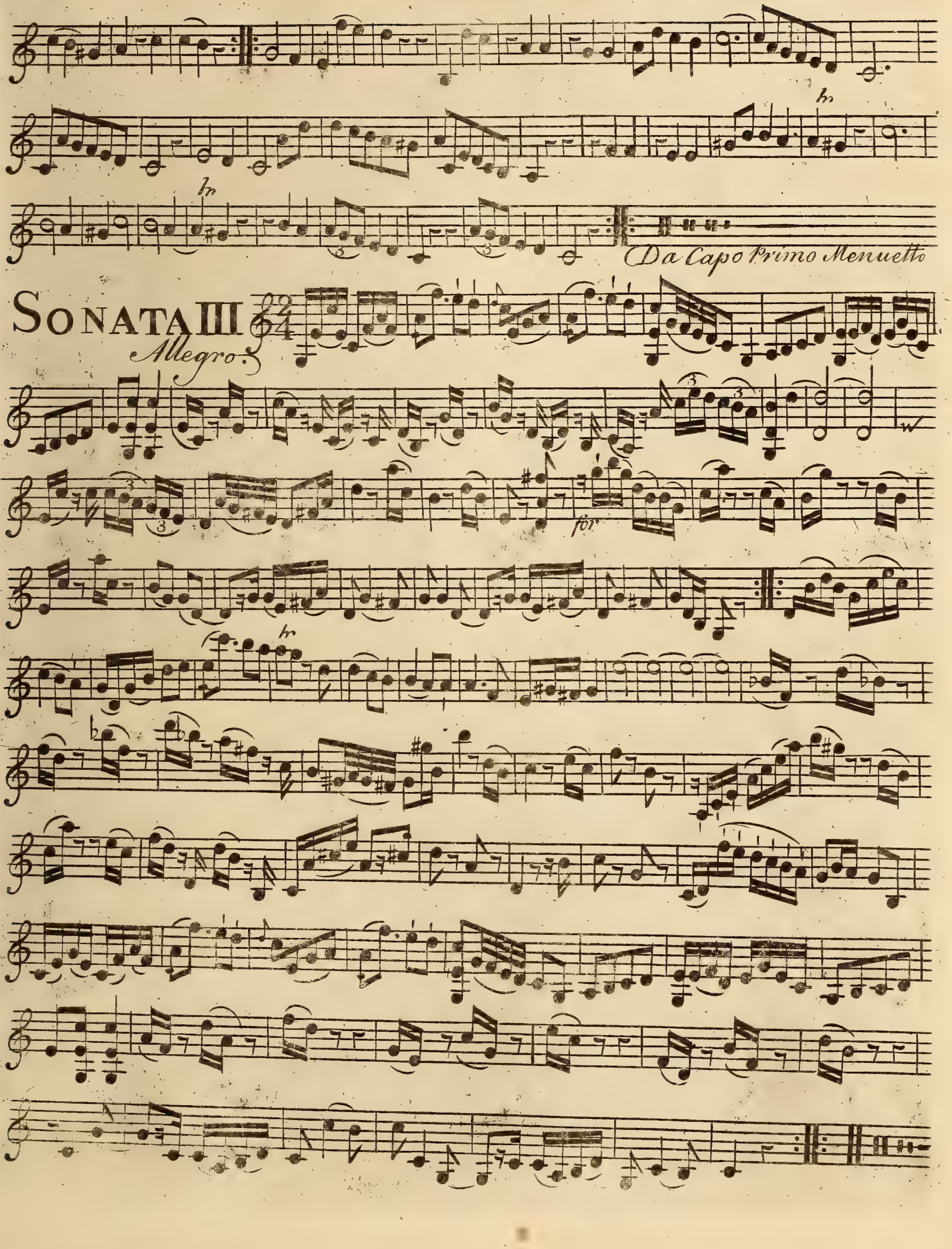
tr
Da Capo Primo Menuetto
SONATA III
Allegro
for

VIOLINO

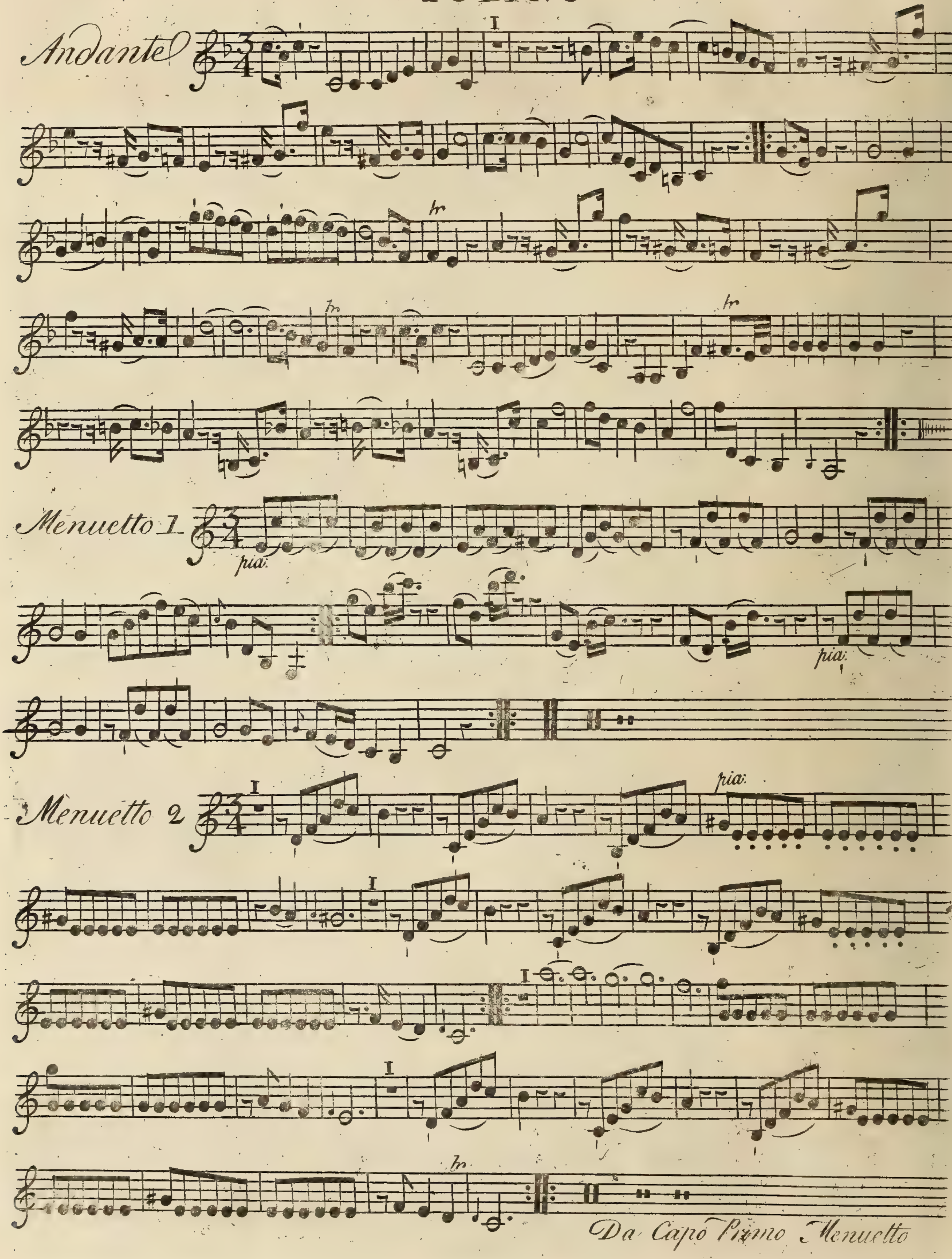
I
Andante
tr
tr
tr
Menuetto 1
pia:
pia:
Menuetto 2
I
pia:
I
I
I
tr
Da Capo Primo Menuetto

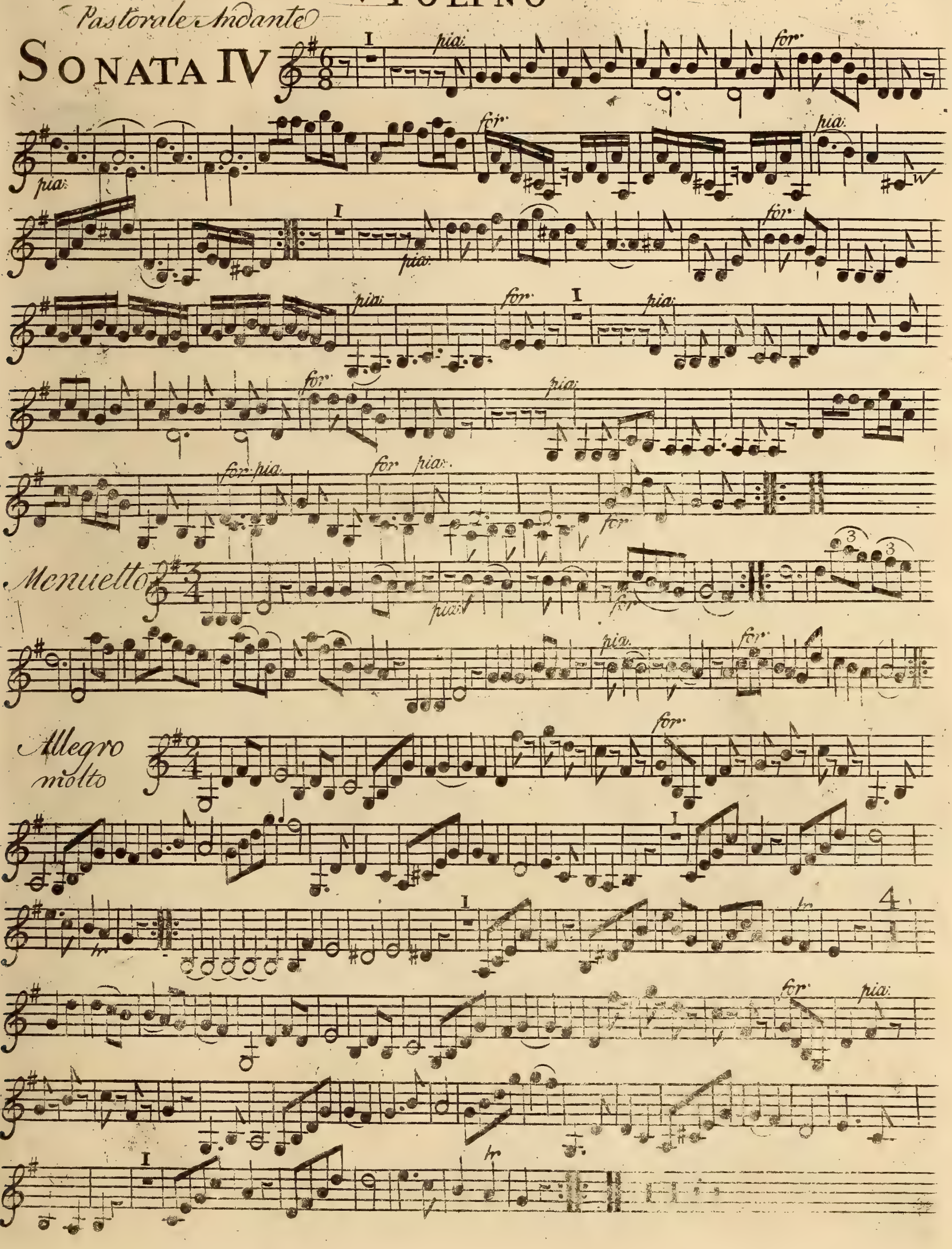
Pastorale Andante
SONATA IV
pia
for
Menuetto
Allegro molto
tr

VIOLINO

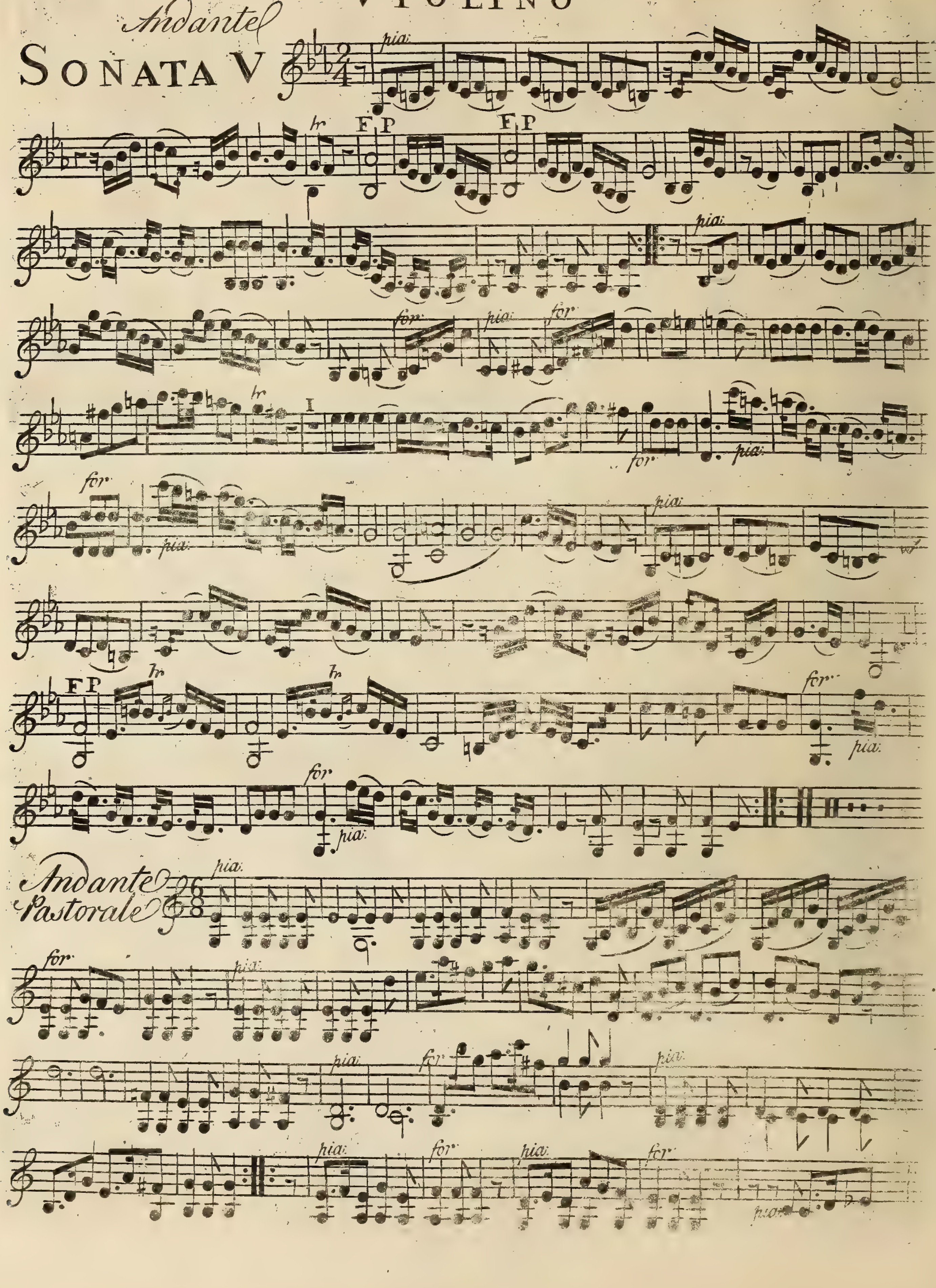

VIOLINO

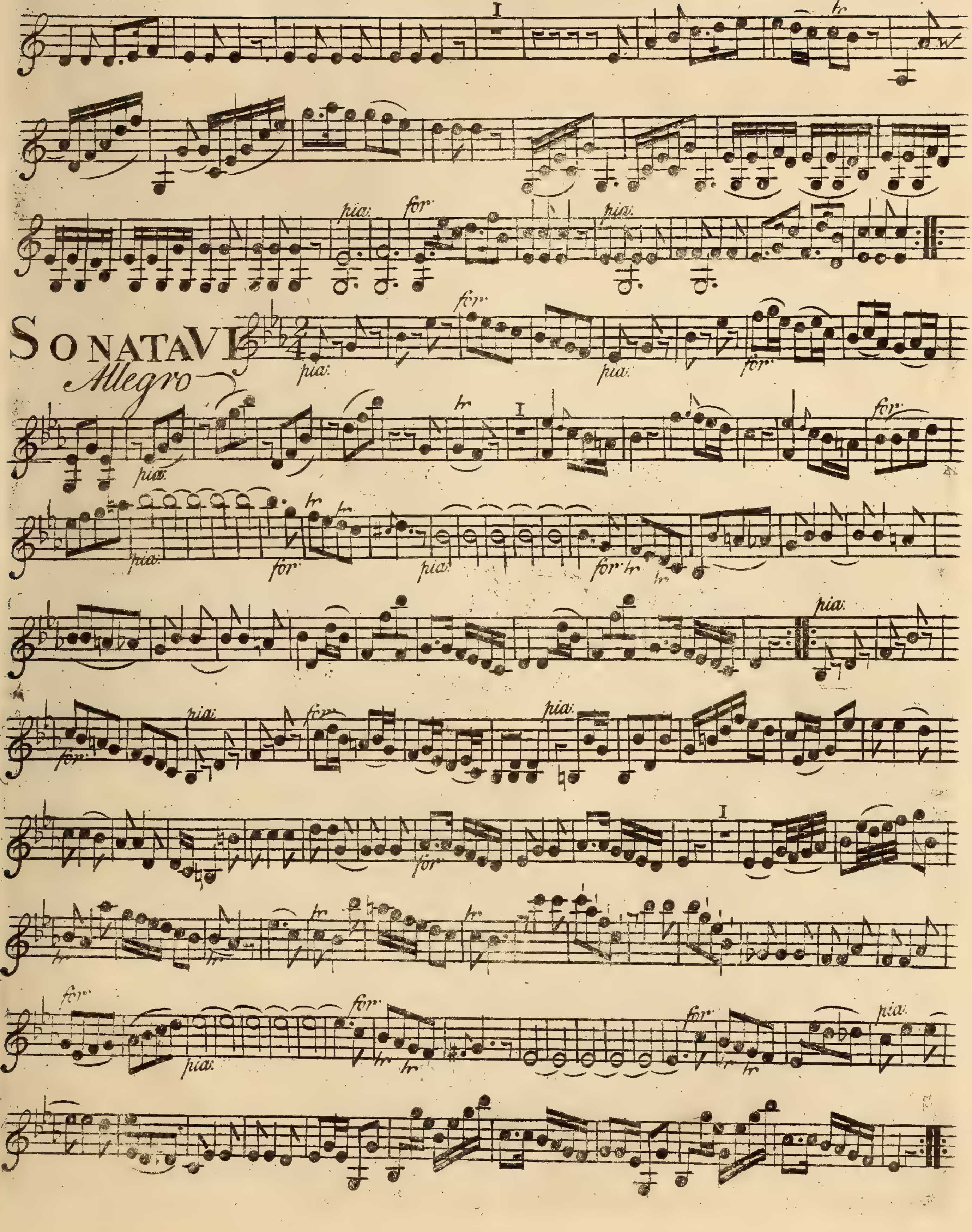
I
tr
pia:
for
SONATA VI
Allegro
pia:
for
pia:
for
for
pia:
I
tr
for
for
pia:
for
tr
pia:
for tr
tr
pia:
for
pia:
for
for
pia:
for
I
for
tr
tr
tr
tr
tr
for
pia:
for
tr
tr
for
tr
tr
pia:

VIOLINO

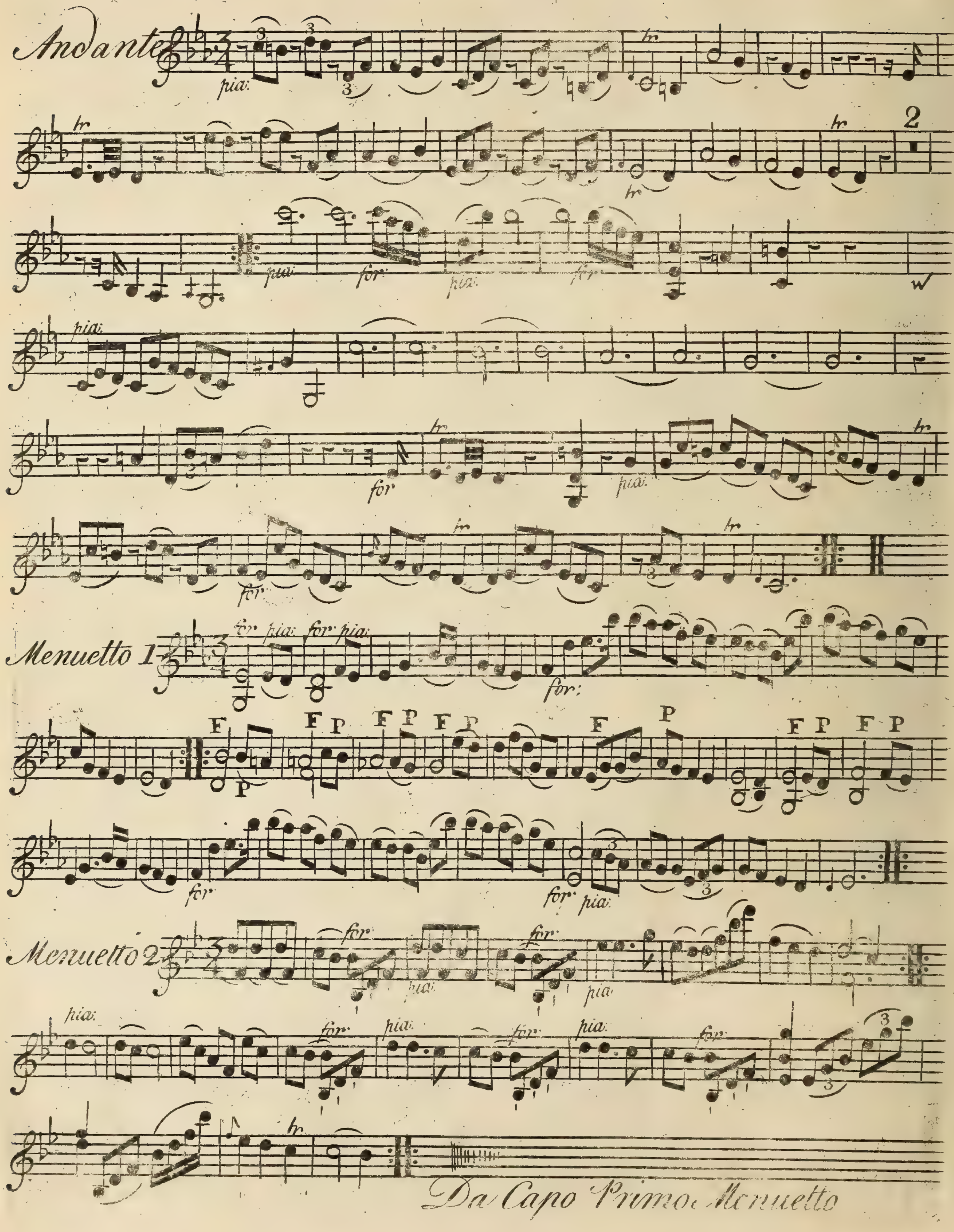
Andante
pia:
for
tr
Menuetto 1
Menuetto 2
Da Capo Primo Menuetto

SIX
QUATUOR
POUR
LE CLAVECIN
Avec Accompagnement
DE DEUX VIOLONS ET BASSE
DÉDIÉS
A Madame la Comtesse
DE STROGANOFF
PAR
M. PIOZZI
OPERA I.

Prix 12 th
A PARIS Chez M. Venier Rue S.t Thomas du Louvre vis à vis le Ch.au d'eau
Et aux Adresses ordinaires. Gravés par J. Dezauche.
De l'Imprimerie de Bernard Avec Privilege du Roi rue S.t Jacques vis à vis S.t Yves

FORBES LIBRARY, NORTHAMPTON, MASS.

QUARTETTO 1o.

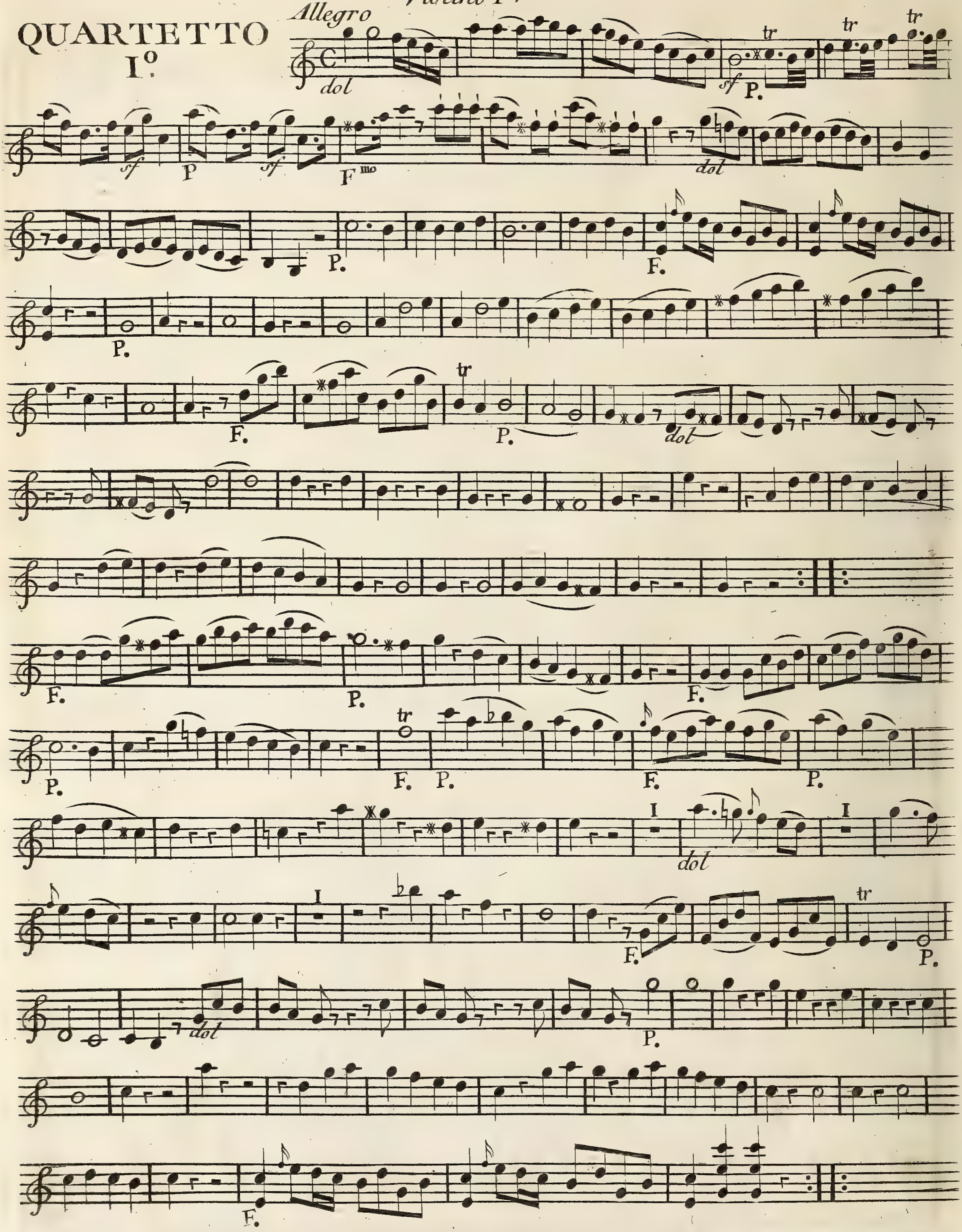

Allegretto

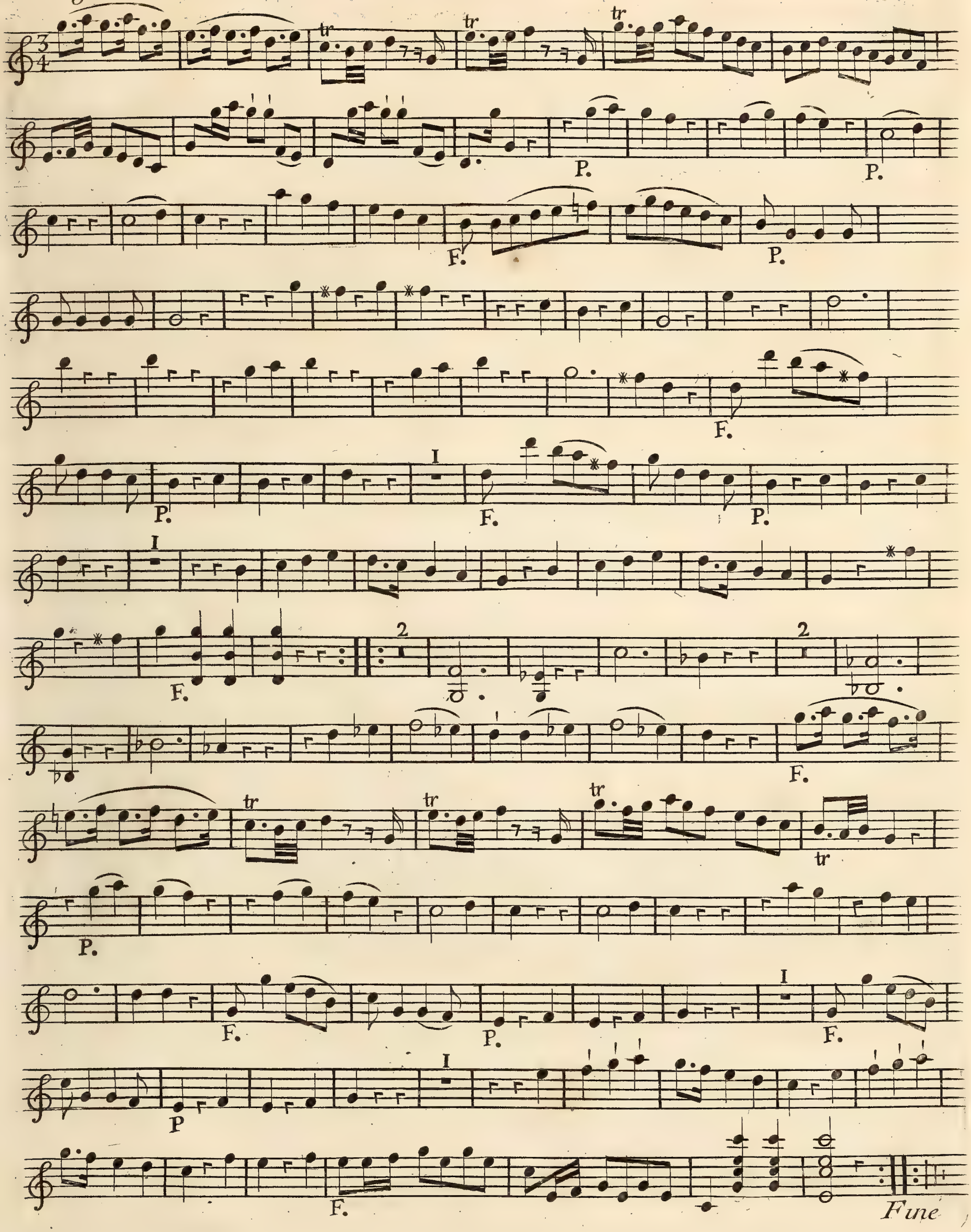

QUARTET. II.

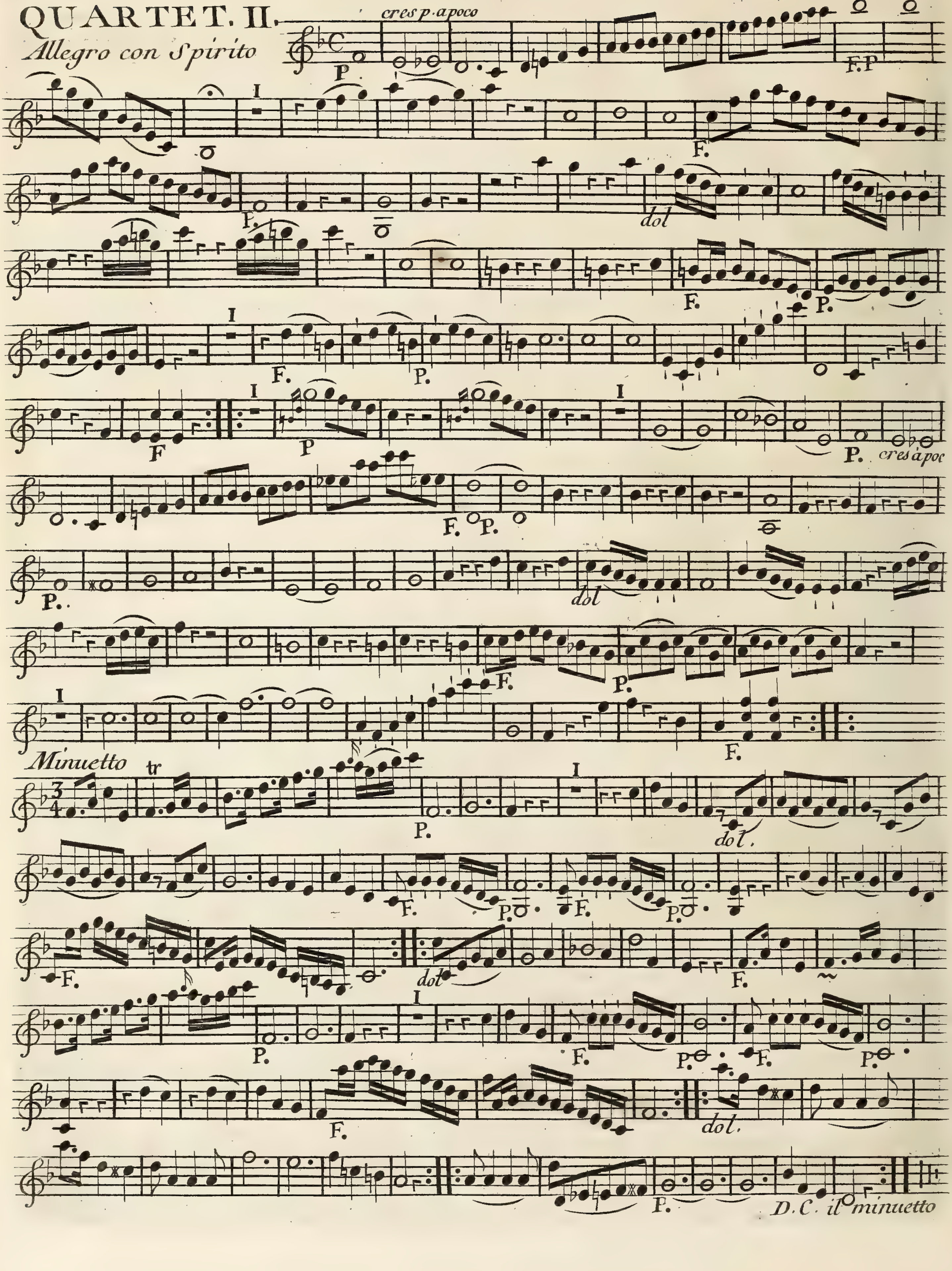
Allegro con Spirito
cres p. a poco
P
F.P
I
F.
P.
dol
F.
P.
I
F.
P.
F
I
P
I
P.
cres à poc
F.
P.
P.
dol
F.
P.
I
F.
Minuetto
tr
P.
I
dol.
F.
P.
F.
P.
F.
dol
F.
P.
I
F.
P.
F.
P.
F.
dol.
F.
D.C. il minuetto

QUARTETTO III.

Andante

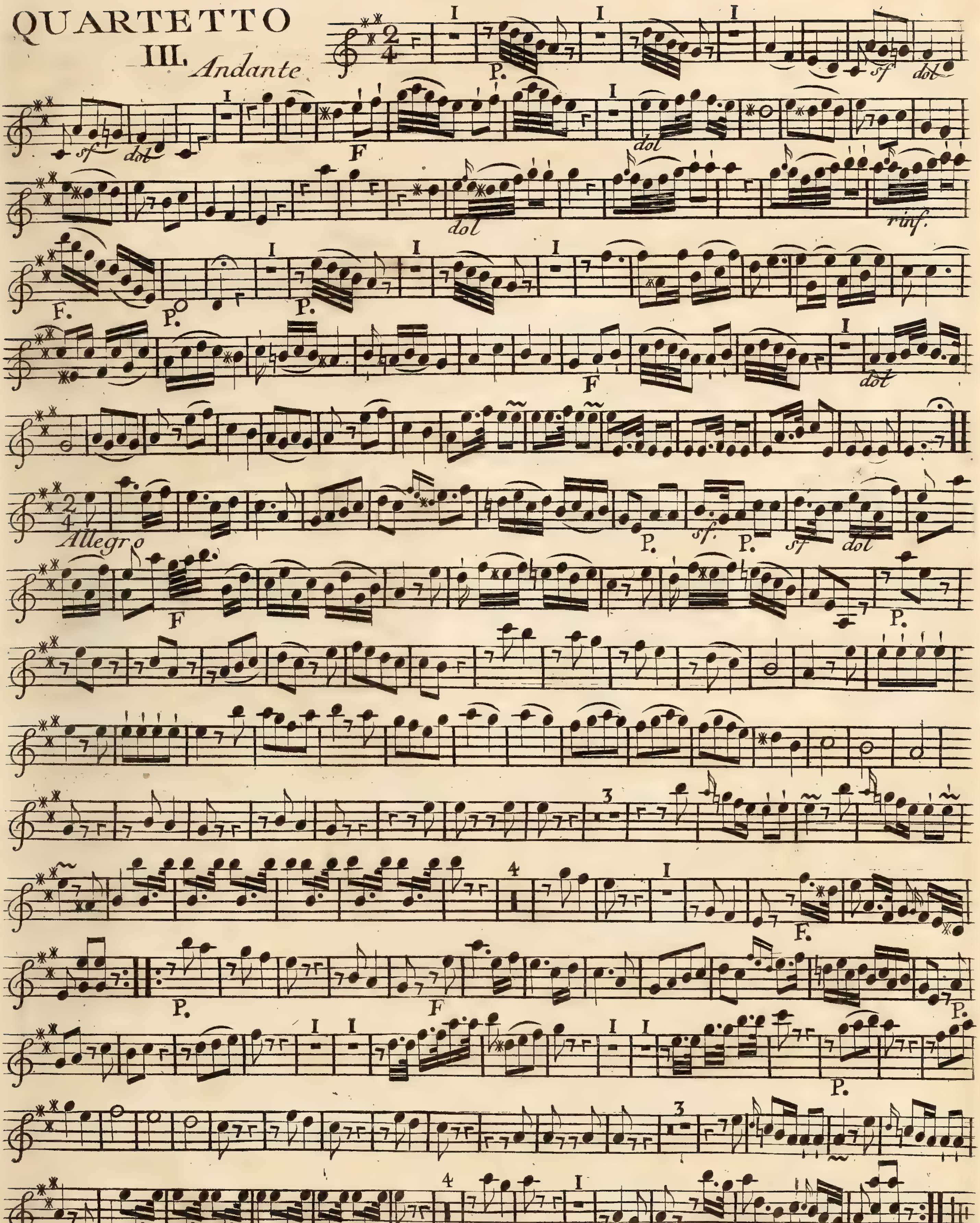

QUARTET. IV.

Allegro.

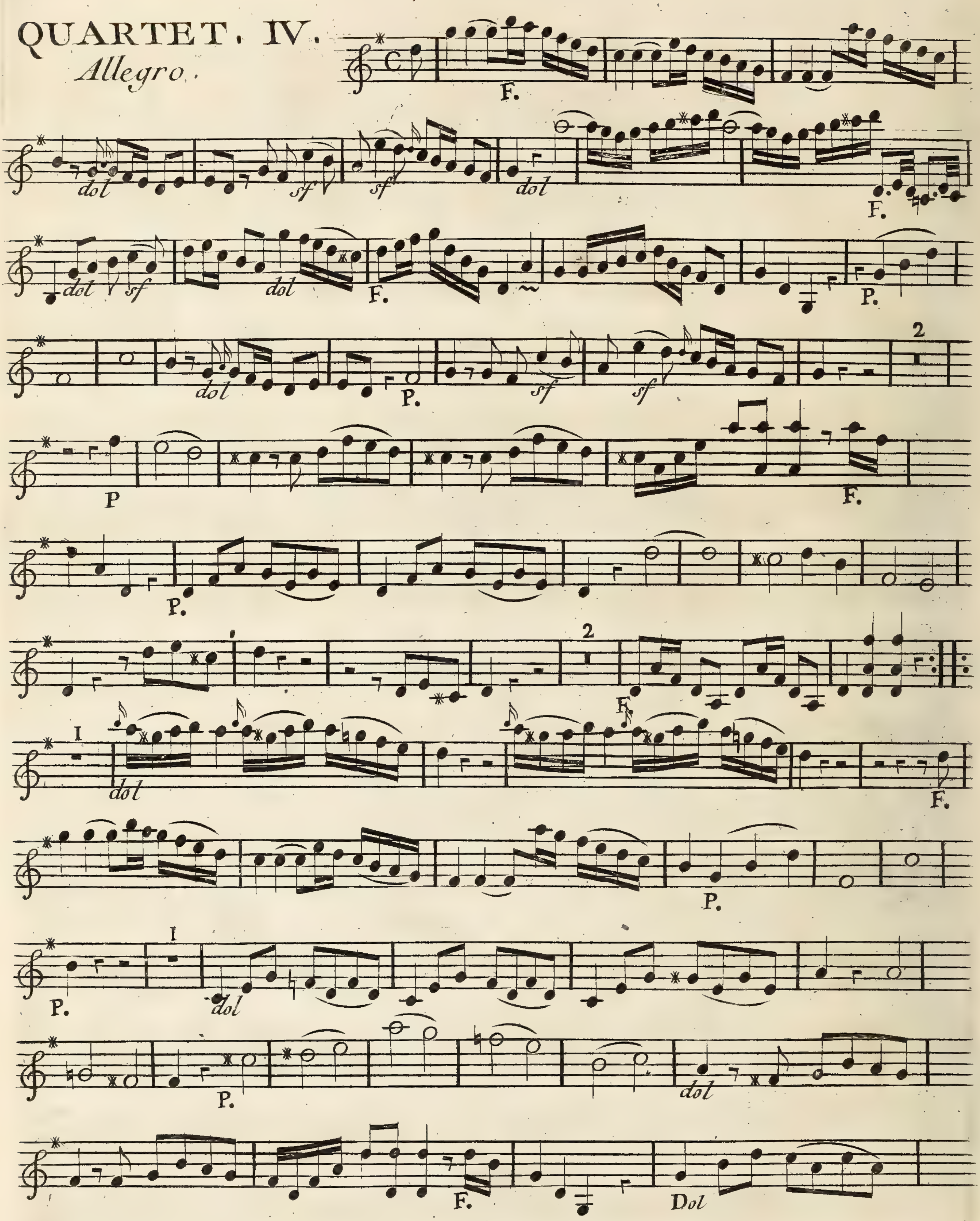

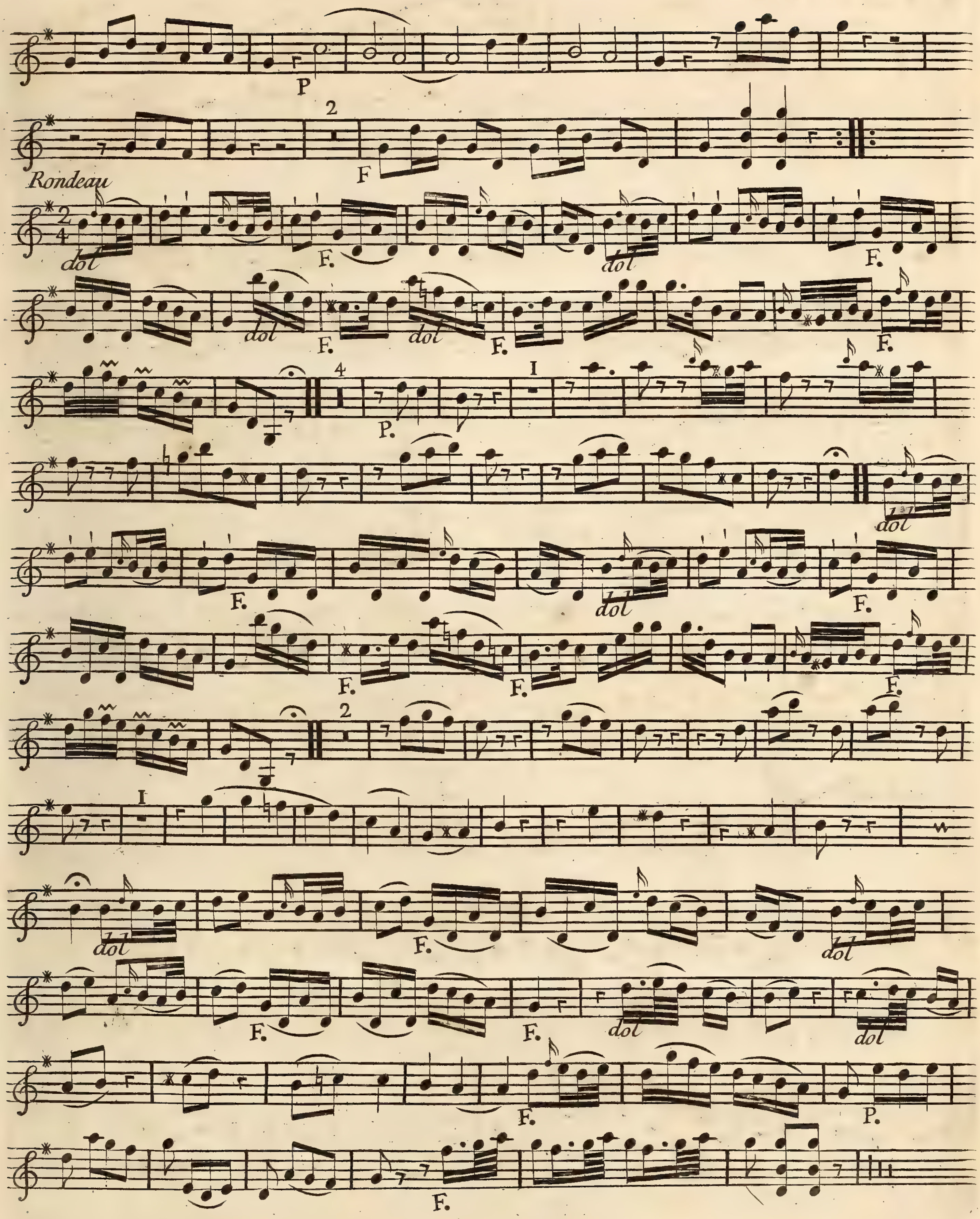
P
F
Rondeau
dol
F.
P.

QUARTET. V.

Allegro.

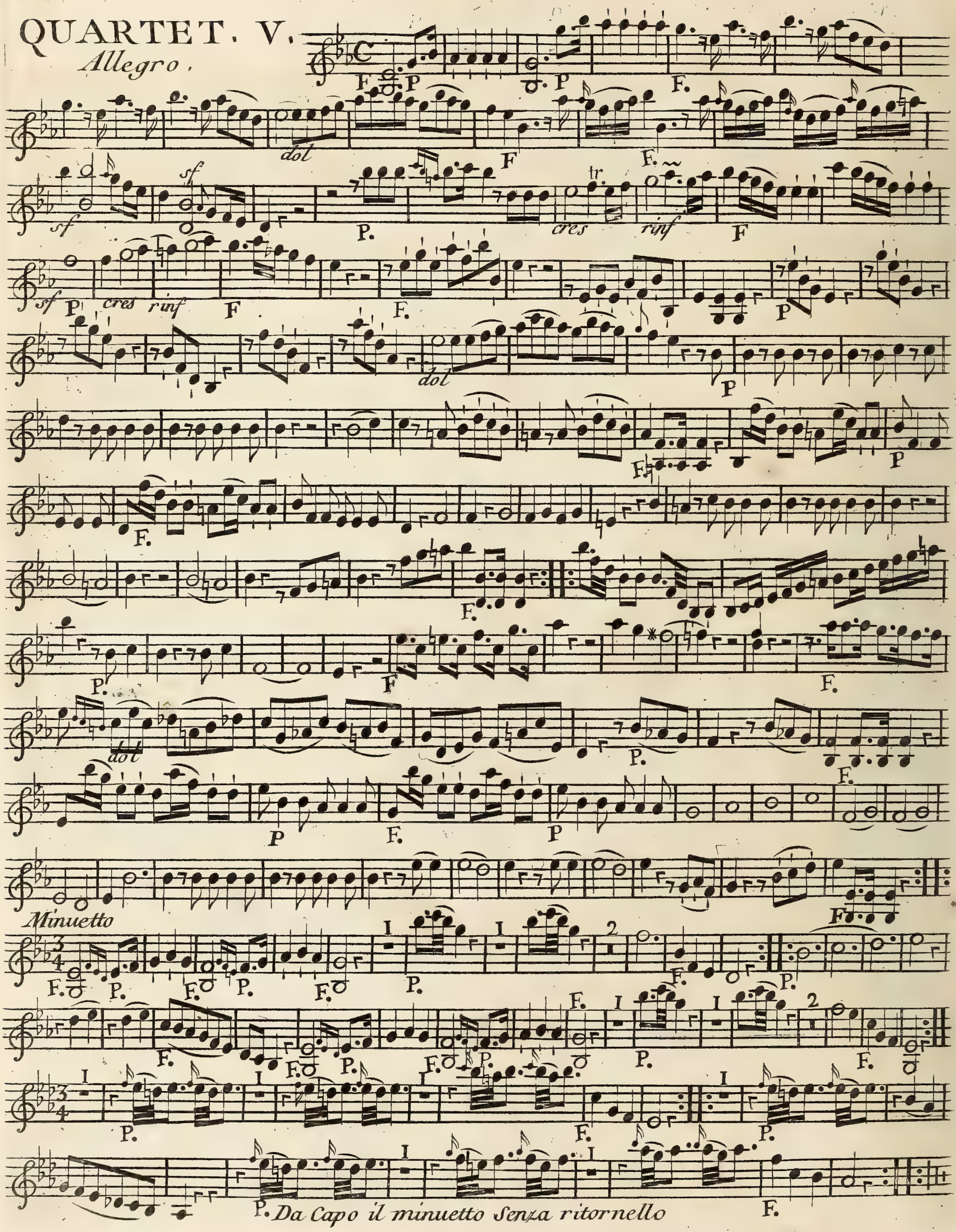

QUARTET. VI.
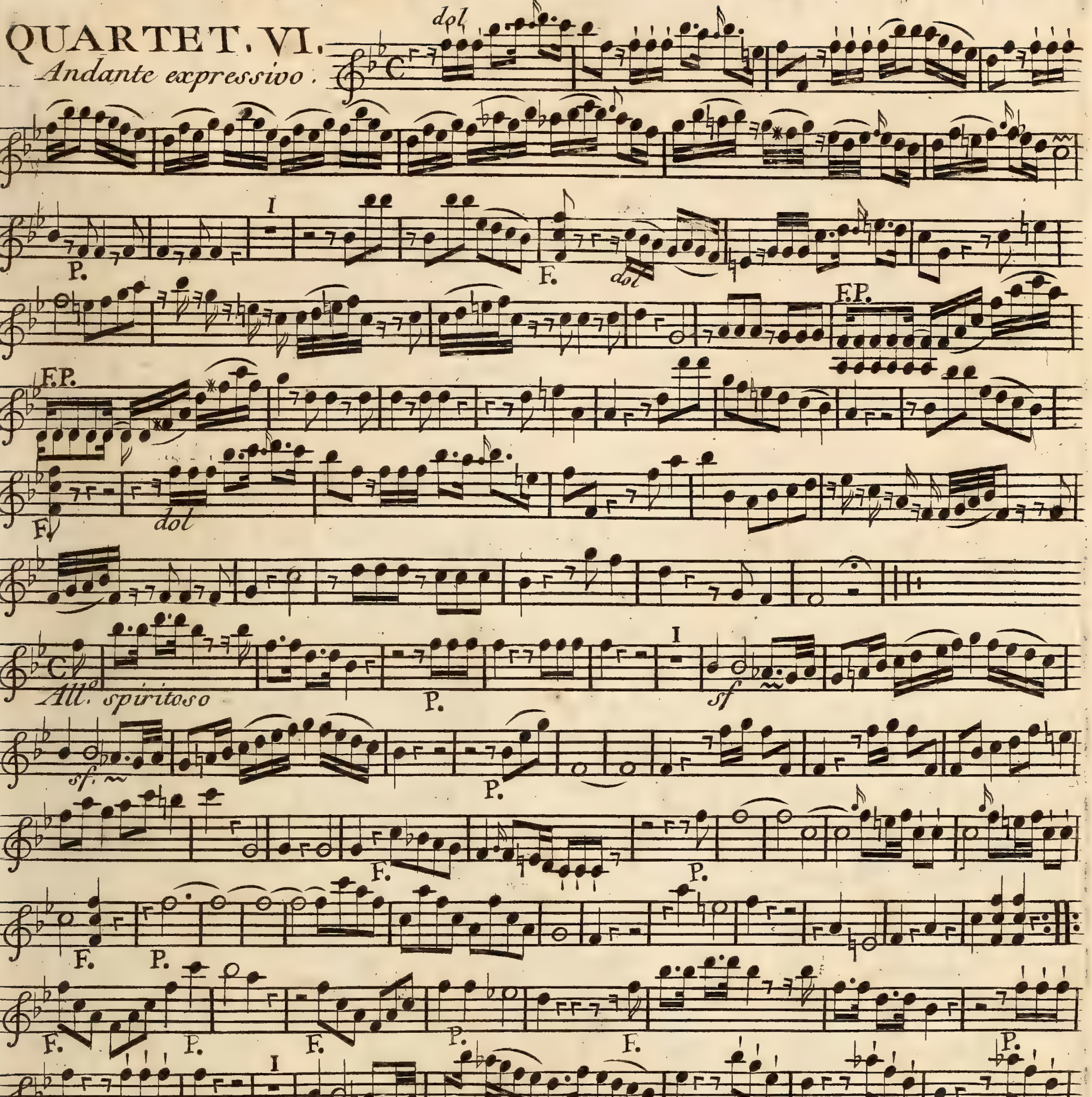
Andante expressivo.